

02.2022

listino prezzi

MU
TIN
A

INDEX

- 4 azulej
- 8 bas-relief
- 10 bloc
- 14 brac
- 18 celosia
- 22 ceramica
- 24 chymia
- 30 déchirer
- 34 déchirer glass
- 36 déchirer (la suite)
- 40 déchirer XL
- 42 diarama
- 44 din
- 50 flow
- 54 folded
- 56 folded XL
- 58 hives
- 62 lane
- 64 mattonelle margherita
- 74 mews
- 78 mistral
- 82 phenomenon mosaics
- 86 phenomenon rain mosaics
- 88 piano
- 90 pico bois
- 92 pico
- 102 primavera
- 106 punto
- 108 puzzle
- 112 rombini
- 118 tape
- 122 teknotessere 1.1
- 124 tex
- 126 tierras
- 130 tabella consumi stucchi

- 132 accents accessories
- 136 accents metal
- 140 accents wood

- 144 accents paints
- 148 margherita paints

azulej

design Patricia Urquiola – 2012

production industrial

material gres porcellanato rettificato smaltato con stampa digitale
rectified porcelain stoneware with digital printing glazing

thickness 10 mm

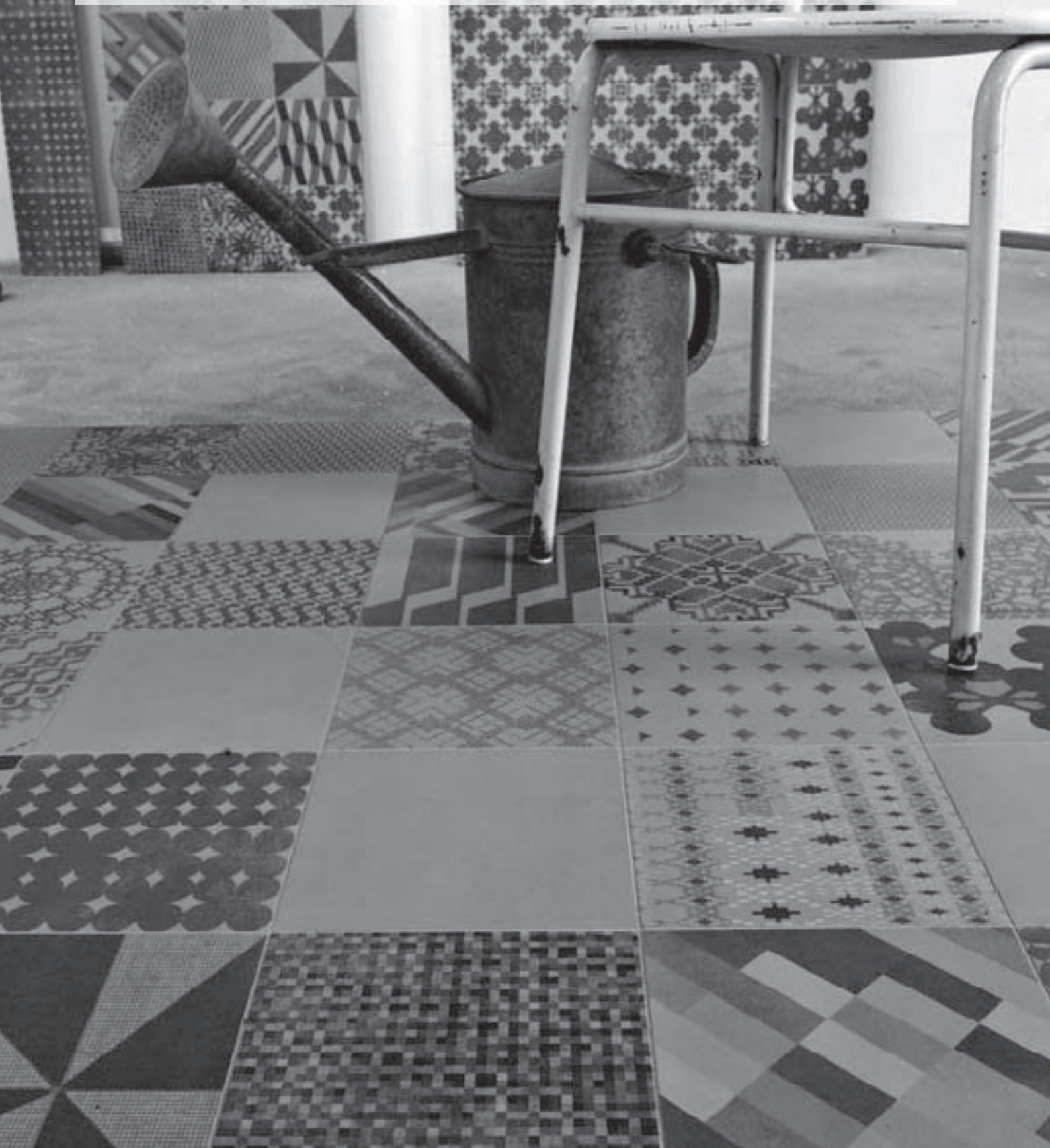

azulej

*20-20



*8"-8"

codice code	articolo item	u.m. u.m.	euro 1 scelta euro 1 choice	euro 2 scelta euro 2 choice
PUA01	bianco	mq	121,50	-
PUA02	grigio	mq	121,50	-
PUA04	nero	mq	121,50	-

formato size	pz·mq pcs·sqm	pz·scat. pcs·box	mq·scat. sqm·box	scat·pal. box·pal.	kg·scat. kg·box	kg·pal. kg·pal.	mq·pal. sqm·pal.
20-20	25	24	0,96	72	20,95	1508,00	69,12

combination

27 pattern in formato *20-20
27 patterns sizes *8"-8"

codice code	articolo item	u.m. u.m.	euro 1 scelta euro 1 choice	euro 2 scelta euro 2 choice
PUACM01	bianco	mq	160,00	-
PUACM02	grigio	mq	160,00	-
PUACM04	nero	mq	160,00	-

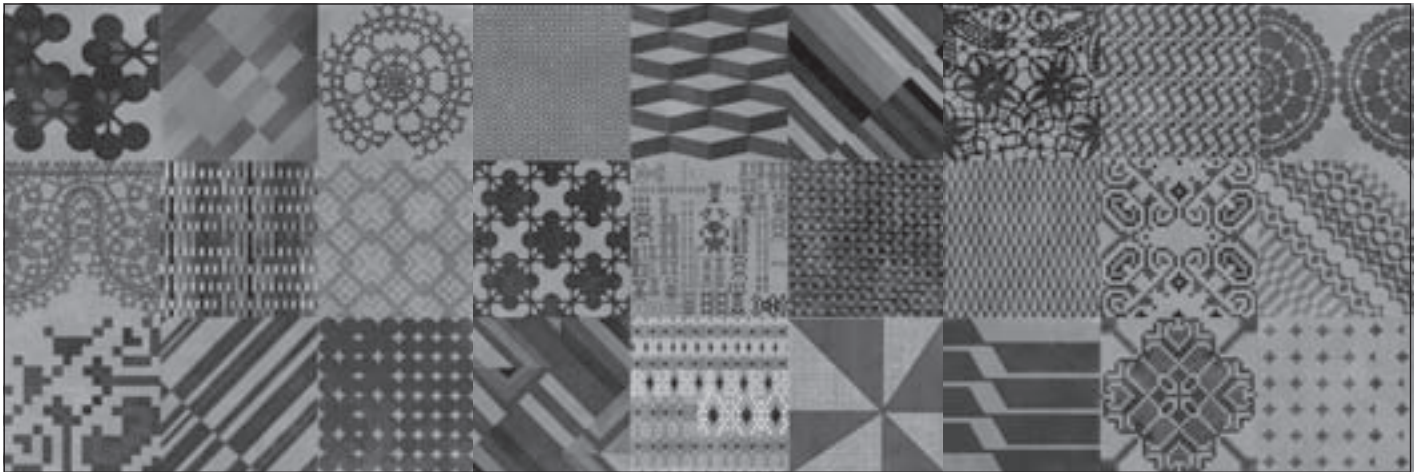

formato size	pz·mq pcs·sqm	pz·scat. pcs·box	mq·scat. sqm·box	scat·pal. box·pal.	kg·scat. kg·box	kg·pal. kg·pal.	mq·pal. sqm·pal.
20-20	25	27	1,08	48	23,45	1126,00	51,84

gira *20-20



*8"-8"

codice code	articolo item	u.m. u.m.	euro 1 scelta euro 1 choice	euro 2 scelta euro 2 choice
PUA11	bianco	mq	160,00	-
PUA21	grigio	mq	160,00	-
PUA41	nero	mq	160,00	-

formato size	pz·mq pcs·sqm	pz·scat. pcs·box	mq·scat. sqm·box	scat·pal. box·pal.	kg·scat. kg·box	kg·pal. kg·pal.	mq·pal. sqm·pal.
20-20	25	24	0,96	72	20,95	1508,00	69,12

azulej

renda *20-20



*8"-8"

codice code	articolo item	u.m. u.m.	euro 1 scelta euro 1 choice	euro 2 scelta euro 2 choice
PUA12	bianco	mq	160,00	-
PUA22	grigio	mq	160,00	-
PUA42	nero	mq	160,00	-

formato size	pz-mq pcs-sqm	pz-scat. pcs-box	mq-scat. sqm-box	scat-pal. box-pal.	kg-scat. kg-box	kg-pal. kg-pal.	mq-pal. sqm-pal.
20-20	25	24	0,96	72	20,95	1508,00	69,12

trevo *20-20

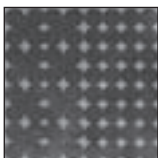

*8"-8"

codice code	articolo item	u.m. u.m.	euro 1 scelta euro 1 choice	euro 2 scelta euro 2 choice
PUA13	bianco	mq	160,00	-
PUA23	grigio	mq	160,00	-
PUA43	nero	mq	160,00	-

formato size	pz-mq pcs-sqm	pz-scat. pcs-box	mq-scat. sqm-box	scat-pal. box-pal.	kg-scat. kg-box	kg-pal. kg-pal.	mq-pal. sqm-pal.
20-20	25	24	0,96	72	20,95	1508,00	69,12

trama *20-20



*8"-8"

codice code	articolo item	u.m. u.m.	euro 1 scelta euro 1 choice	euro 2 scelta euro 2 choice
PUA14	bianco	mq	160,00	-
PUA24	grigio	mq	160,00	-
PUA44	nero	mq	160,00	-

formato size	pz-mq pcs-sqm	pz-scat. pcs-box	mq-scat. sqm-box	scat-pal. box-pal.	kg-scat. kg-box	kg-pal. kg-pal.	mq-pal. sqm-pal.
20-20	25	24	0,96	72	20,95	1508,00	69,12

cubo *20-20

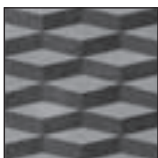

*8"-8"

codice code	articolo item	u.m. u.m.	euro 1 scelta euro 1 choice	euro 2 scelta euro 2 choice
PUA15	bianco	mq	160,00	-
PUA25	grigio	mq	160,00	-
PUA45	nero	mq	160,00	-

formato size	pz-mq pcs-sqm	pz-scat. pcs-box	mq-scat. sqm-box	scat-pal. box-pal.	kg-scat. kg-box	kg-pal. kg-pal.	mq-pal. sqm-pal.
20-20	25	24	0,96	72	20,95	1508,00	69,12

prata *20-20



*8"-8"

codice code	articolo item	u.m. u.m.	euro 1 scelta euro 1 choice	euro 2 scelta euro 2 choice
PUA16	bianco	mq	160,00	-
PUA26	grigio	mq	160,00	-
PUA46	nero	mq	160,00	-

formato size	pz-mq pcs-sqm	pz-scat. pcs-box	mq-scat. sqm-box	scat-pal. box-pal.	kg-scat. kg-box	kg-pal. kg-pal.	mq-pal. sqm-pal.
20-20	25	24	0,96	72	20,95	1508,00	69,12

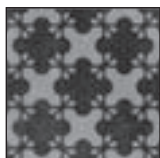
estrela *20-20

*8"-8"

codice code	articolo item	u.m. u.m.	euro 1 scelta euro 1 choice	euro 2 scelta euro 2 choice
PUA17	bianco	mq	160,00	-
PUA27	grigio	mq	160,00	-
PUA47	nero	mq	160,00	-

formato size	pz-mq pcs-sqm	pz-scat. pcs-box	mq-scat. sqm-box	scat-pal. box-pal.	kg-scat. kg-box	kg-pal. kg-pal.	mq-pal. sqm-pal.
20-20	25	24	0,96	72	20,95	1508,00	69,12

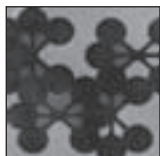
flores *20-20

*8"-8"

codice code	articolo item	u.m. u.m.	euro 1 scelta euro 1 choice	euro 2 scelta euro 2 choice
PUA18	bianco	mq	160,00	-
PUA28	grigio	mq	160,00	-
PUA48	nero	mq	160,00	-

formato size	pz-mq pcs-sqm	pz-scat. pcs-box	mq-scat. sqm-box	scat-pal. box-pal.	kg-scat. kg-box	kg-pal. kg-pal.	mq-pal. sqm-pal.
20-20	25	24	0,96	72	20,95	1508,00	69,12

diagonal *20-20

*8"-8"

codice code	articolo item	u.m. u.m.	euro 1 scelta euro 1 choice	euro 2 scelta euro 2 choice
PUA19	bianco	mq	160,00	-
PUA29	grigio	mq	160,00	-
PUA49	nero	mq	160,00	-

formato size	pz-mq pcs-sqm	pz-scat. pcs-box	mq-scat. sqm-box	scat-pal. box-pal.	kg-scat. kg-box	kg-pal. kg-pal.	mq-pal. sqm-pal.
20-20	25	24	0,96	72	20,95	1508,00	69,12

battiscopa skirting

*2"-8"

codice code	articolo item	u.m. u.m.	euro 1 scelta euro 1 choice	euro 2 scelta euro 2 choice
PUABT61	bianco	ml	31,00	-
PUABT62	grigio	ml	31,00	-
PUABT64	nero	ml	31,00	-

formato size	pz-mq pcs-sqm	pz-scat. pcs-box	mq-scat. sqm-box	scat-pal. box-pal.	kg-scat. kg-box	kg-pal. kg-pal.	mq-pal. sqm-pal.
4,7-20	-	10	2 ml	-	2,15	-	-

venduto solo a scatole complete - only sold in full boxes

Per informazioni riguardanti gli stucchi contattare l'ufficio commerciale.
For information about the available grouts, please contact the sales department.

* nominal sizes - misure nominali

bas-relief

Modello depositato n° 001912999-0011 – data di deposito: 06/09/2011 - Registered design n° 001912999-0011 – date of registration: 06/09/2011
Modello depositato n° 001913062-004 – data di deposito: 06/09/2011 - Registered design n° 001913062-004 – date of registration: 06/09/2011

design Patricia Urquiola – 2010

production artisanal

material impasto di argille in gres porcellanato trafilato
porcelain clays artisanally extruded

features questo materiale viene realizzato artigianalmente per cui le variazioni di colore, di tonalità e di dimensioni sono qualità intrinseche del manufatto.
Per facilitare le operazioni di stuccatura ogni pezzo è protetto da un film in silicone removibile alla fine del processo.
Colours, shade and size variations are intrinsic properties of this hand made product.
In order to make grouting easier, a protective silicone film has been applied on each piece.
Remove it before the final cleansing.

thickness 9 mm



bas-relief

***18-54**



codice code	articolo item	u.m. u.m.	euro 1 scelta euro 1 choice	euro 2 scelta euro 2 choice
PUBG01	garland relief bianco	mq	361,50	-
PUBG02	garland relief nero	mq	336,50	-
PUBG03	garland relief cipria	mq	336,50	-

*7"-21"

formato size	pz-mq pcs-sqm	pz-scat. pcs-box	mq-scat. sqm-box	scat-pal. box-pal.	kg-scat. kg-box	kg-pal. kg-pal.	mq-pal. sqm-pal.
18-54	10,29	10	0,97	45	19,45	875,00	43,65

***18-54**



codice code	articolo item	u.m. u.m.	euro 1 scelta euro 1 choice	euro 2 scelta euro 2 choice
PUBP01	patchwork relief bianco	mq	361,50	-
PUBP02	patchwork relief nero	mq	336,50	-
PUBP03	patchwork relief cipria	mq	336,50	-

* 7"-21"

formato size	pz-mq pcs-sqm	pz-scat. pcs-box	mq-scat. sqm-box	scat-pal. box-pal.	kg-scat. kg-box	kg-pal. kg-pal.	mq-pal. sqm-pal.
18-54	10,29	10	0,97	45	19,45	875,00	43,65

***18-54**



codice code	articolo item	u.m. u.m.	euro 1 scelta euro 1 choice	euro 2 scelta euro 2 choice
PUBC01	cloud relief bianco	mq	361,50	-
PUBC02	cloud relief nero	mq	336,50	-
PUBC03	cloud relief cipria	mq	336,50	-

* 7"-21"

formato size	pz-mq pcs-sqm	pz-scat. pcs-box	mq-scat. sqm-box	scat-pal. box-pal.	kg-scat. kg-box	kg-pal. kg-pal.	mq-pal. sqm-pal.
18-54	10,29	10	0,97	45	19,45	875,00	43,65

***26,5-18**



codice code	articolo item	u.m. u.m.	euro 1 scelta euro 1 choice	euro 2 scelta euro 2 choice
PUBC001	code relief bianco	mq	334,50	-
PUBC002	code relief nero	mq	304,00	-
PUBC003	code relief cipria	mq	304,00	-

*7"-10,55"

formato size	pz-mq pcs-sqm	pz-scat. pcs-box	mq-scat. sqm-box	scat-pal. box-pal.	kg-scat. kg-box	kg-pal. kg-pal.	mq-pal. sqm-pal.
26,5-18	20,96	20	0,95	45	18,75	844,00	42,75

Per informazioni riguardanti gli stucchi contattare l'ufficio commerciale.
For information about the available grouts, please contact the sales department.

* nominal sizes - misure nominali

bloc

design Ronan & Erwan Bouroullec - 2021

production artisanal

material terracotta trafilata - extruded terracotta
terracotta trafilata smaltata - glazed extruded terracotta

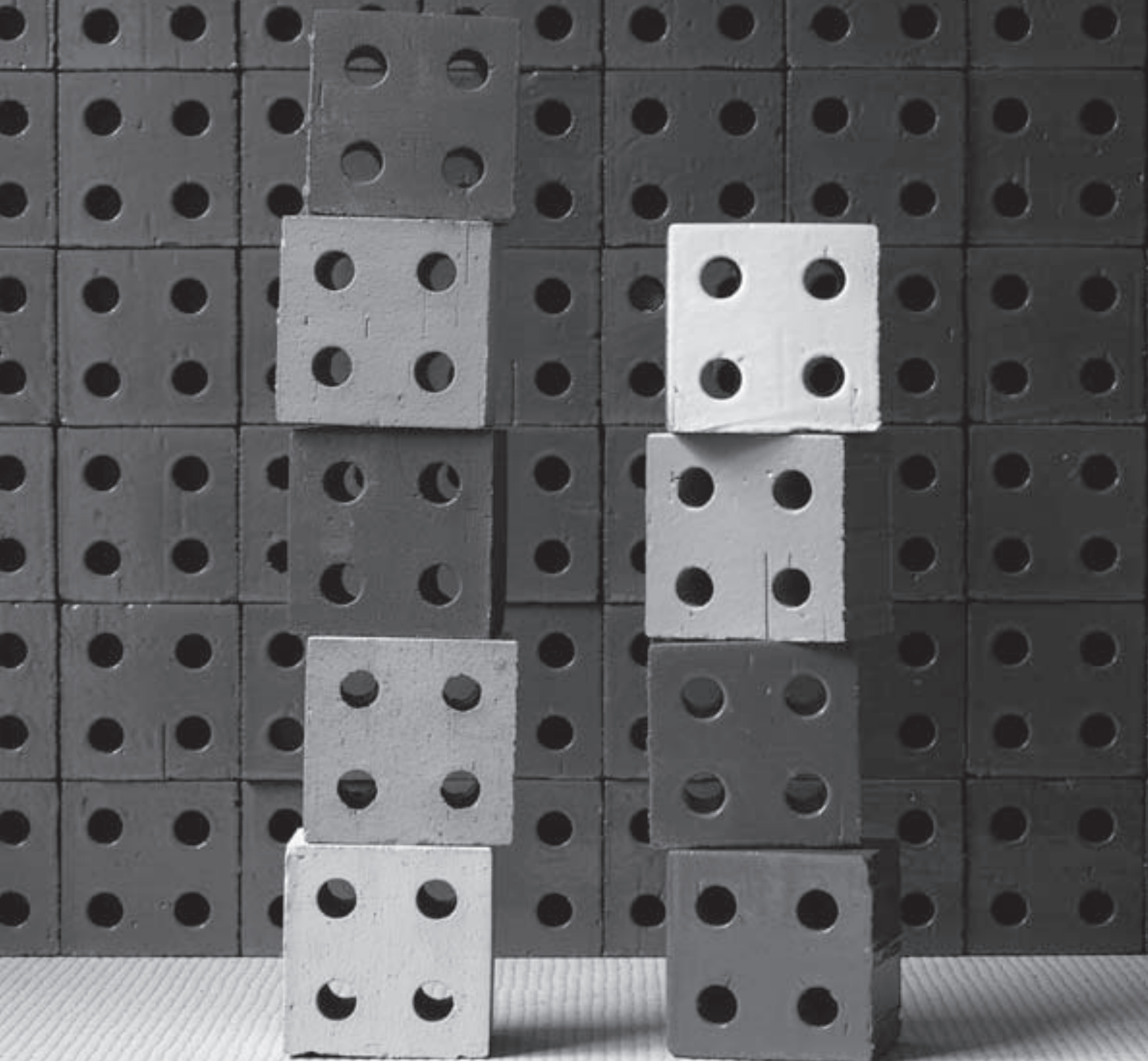

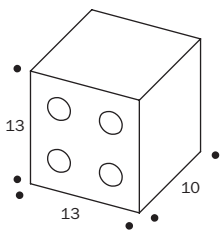
bloc***13-10-13**

* 5"·4"·5"

codice code	articolo item	u.m. u.m.	euro 1 scelta euro 1 choice	euro 2 scelta euro 2 choice
BOBN01	natural	pcs	4,40	

formato size	pz-mq pcs-sqm	pz-pal. pcs-pal.	kg-pz kg-pc	kg-pal. kg-pal.	mq-pal. sqm-pal.
*13-10-13	59,17	96	2,85	273,60	1,62

venduto solo a palette complete - only sold in full pallets

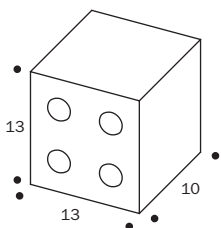
***13-10-13**

* 5"·4"·5"

codice code	articolo item	u.m. u.m.	euro 1 scelta euro 1 choice	euro 2 scelta euro 2 choice
BOBM02	grey matt	pcs	14,00	
BOBM03	pearl matt	pcs	14,00	
BOBM04	blue matt	pcs	14,00	
BOBM05	red matt	pcs	14,00	
BOBG02	grey glossy	pcs	25,00	
BOBG03	pearl glossy	pcs	25,00	
BOBG04	blue glossy	pcs	25,00	
BOBG05	red glossy	pcs	25,00	

formato size	pz-mq pcs-sqm	pz-scat. pcs-box	mq-scat. sqm-box	scat-pal. box-pal.	kg-scat. kg-box	kg-pal. kg-pal.	mq-pal. sqm-pal.
*13-10-13	59,17	4	0,0675	48	11,40	547,20	3,24

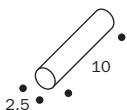
accessori / accessories**bloc tube *2,5-10**

*1"·4"

codice code	articolo item	u.m. u.m.	euro 1 scelta euro 1 choice	euro 2 scelta euro 2 choice
BOBT114	blue tube	pcs	10,50	
BOBT115	red tube	pcs	10,50	

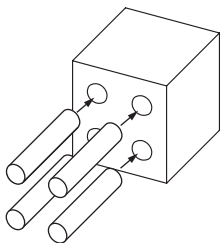

formato size	kg-pz kg-pc	pz-scat. pcs-box	kg-scat. kg-box
*2,5-10	0,03	18	0,54

* nominal sizes - misure nominali

profilo in salice verniciato / painted willow profile

per bloc / for bloc

material Profilo lineare e terminale di salice verniciato (adatto anche per uso esterno). Il profilo terminale ha un'estremità sagomata ed un lato rimovibile per facilitare il montaggio della chiusura a soffitto.

Linear and top painted willow profile (also suitable for outdoor use). The top one has one shaped end to make the clamping easier.

use Prodotto adatto sia per spazi residenziali che commerciali per la costruzione di pareti di altezza massima 4mt. Per ottenere un risultato estetico ottimale, si consiglia di montare Bloc utilizzando il profilo in legno. Per la chiusura a soffitto è previsto un profilo "terminale" con cornice smontabile. Bloc Natural è idoneo per ambienti interni ed esterni conformi alla norma UNI EN 772-22 contrassegnati "F1- esposizione moderata". Bloc Matt e Glossy sono adatti solo per interni.

This product is suitable for both residential and commercial areas, to be installed in walls with a maximum height of 4mt. In order to achieve an optimal aesthetic outcome we advise to install Bloc using our wooden profile. A top profile with removable sides is provided for ceiling fixing. Bloc Natural is suitable for indoor and outdoor areas complying with UNI EN 772-22 marked "F1- moderate exposure". Bloc Matt and Glossy are suitable for indoor only.

codice code	articolo item	u.m. u.m.	euro euro
BOBPL01	profilo lineare natural	pcs	327,50
BOBPT01	profilo terminale natural	pcs	373,50

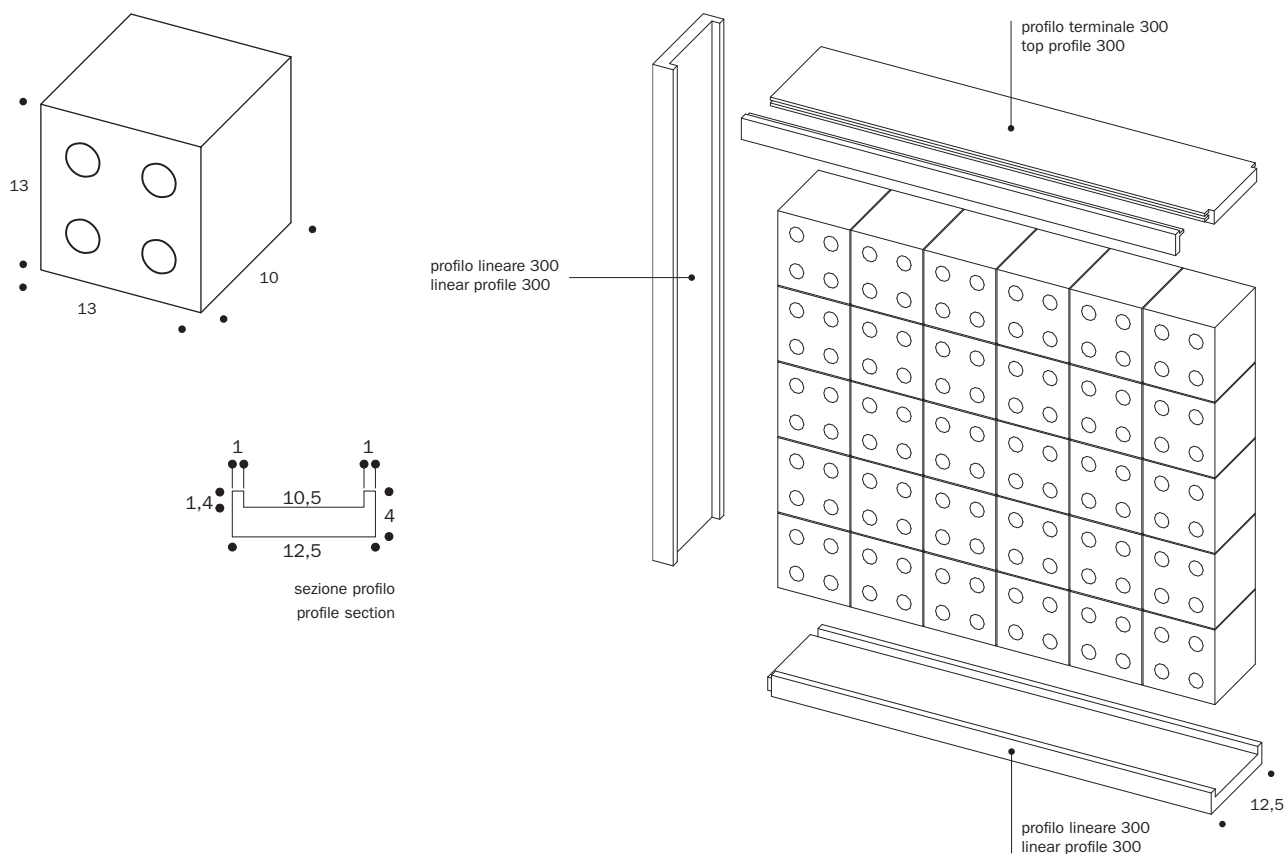

**formato
size**

12,5-300-4

* 4 59/64"-118 7/64"-1 37/64"

**kg·pz
kg·pc**

8,7

mutina sigillante / mutina sealant

material sigillante organico eco-compatibile esente da solventi prodotto da Kerakoll in esclusiva per Mutina
eco-friendly neutral silane sealant with reduced solvent content produced from Kerakoll exclusively for Mutina.

features Mutina sigillante sviluppa un'elevata adesione su tutti i materiali senza l'utilizzo di primer e un'elasticità permanente su superfici assorbenti e inassorbenti

Mutina sealant develops a high level of adhesion on all materials without the use of primers and permanent elasticity on absorbent and non-absorbent surfaces.

use In interno, esterno e per sigillature di elementi costruttivi
suitable for indoor and outdoor use, it gives waterproof sealing of construction elements.

acquisto minimo una confezione (290 ml) - minimum purchase 1 pack (290 ml)



TABELLA CONSUMI - USAGE TABLE

consumi approssimativi comprensivi di sfrido - approximate usage including waste

articolo item	consumo mq consume mq		
bloc	415 ml/m ²		
codice code	articolo item	u.m. u.m.	euro euro
PUTC01	colla per bloc	pcs	38,00

brac

Modello depositato n° 007510870-0041/0044 – data di deposito: 14/01/2020
Registered design n° 007510870-0041/0044 – date of registration: 14/01/2020

A special project with Nathalie Du Pasquier – 2019

production artisanal

material terracotta trafilata - extruded terracotta



brac

*22-10-13

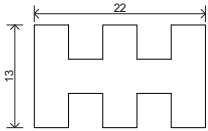

* 8" · 5" · 4"

codice code	articolo item	u.m. u.m.	euro 1 scelta euro 1 choice	euro 2 scelta euro 2 choice
NDB01	brac argilla	pcs	10,00	-

formato size

pz-mq pcs-sqm

pz-scat. pcs-box

pz-pal. pcs-pal.

mq-pal. sqm-pal.

kg-pz. kg-pcs

kg-pal. kg-pal.

*22-13-10

see laying scheme

-

48

1,35

3,70

177,60

venduto solo a palette complete - only sold in full pallets

*22-10-13

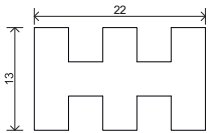

* 8" · 5" · 4"

codice code	articolo item	u.m. u.m.	euro 1 scelta euro 1 choice	euro 2 scelta euro 2 choice
NDB02	brac bianco	pcs	42,50	-
NDB03	brac nero	pcs	42,50	-
NDB04	brac salvia	pcs	42,50	-
NDB05	brac marrone	pcs	42,50	-

formato size

pz-mq pcs-sqm

pz-scat. pcs-box

scat-pal. box-pal.

mq-pal. sqm-pal.

kg-scat. kg-box

kg-pal. kg-pal.

*22-13-10

see laying scheme

3

48

4,06

11,10

532,80

laying scheme

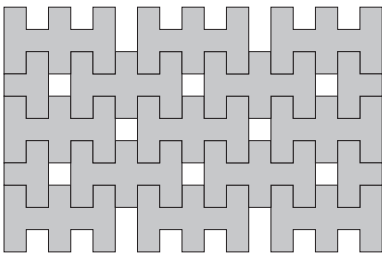

laying Scheme 1
42 pcs / sqm

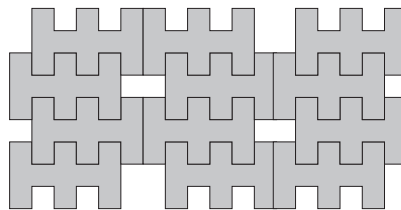

laying Scheme 2
42 pcs / sqm

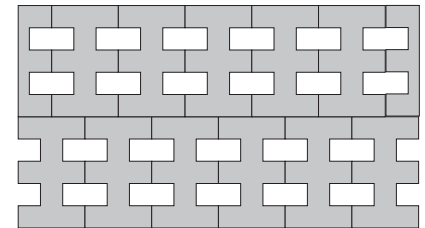

laying Scheme 3
35 pcs / sqm

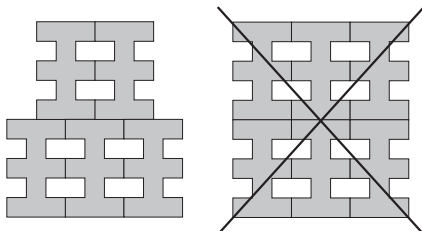

Per ragioni di sicurezza la posa è consentita tassativamente sempre e solo sfalsata.

For security reasons only staggered installation is strictly allowed.

profilo in salice verniciato / painted willow profile per bracc / for bracc

material Profilo lineare e terminale di salice verniciato (adatto anche per uso esterno). Il profilo terminale ha un'estremità sagomata ed un lato rimovibile per facilitare il montaggio della chiusura a soffitto.

Linear and top painted willow profile (also suitable for outdoor use). The top one has one shaped end to make the clamping easier.

use Prodotto adatto sia per spazi residenziali che commerciali per la costruzione di pareti di altezza massima 4mt. Per ottenere un risultato estetico ottimale, si consiglia di montare Bracc utilizzando il profilo in legno. Per la chiusura a soffitto è previsto un profilo "terminale" con cornice smontabile. Bracc Argilla è idoneo per ambienti interni ed esterni conformi alla norma UNI EN 772-22 contrassegnati "F1-esposizione moderata". Bracc Bianco, Nero, Salvia e Marrone sono adatti solo per interni.

This product is suitable for both residential and commercial areas, to be installed in walls with a maximum height of 4mt. In order to achieve an optimal aesthetic outcome we advise to install Bracc using our wooden profile. A top profile with removable sides is provided for ceiling fixing. Bracc Argilla is suitable for indoor and outdoor areas complying with UNI EN 772-22 marked "F1- moderate exposure". Bracc Bianco, Nero, Salvia and Marrone are suitable for indoor only.

codice code	articolo item	u.m. u.m.	euro euro
NDBPL11	profilo lineare argilla	pcs	333,50
NDBPL12	profilo lineare bianco	pcs	333,50
NDBPL13	profilo lineare nero	pcs	333,50
NDBPL14	profilo lineare salvia	pcs	333,50
NDBPL15	profilo lineare marrone	pcs	333,50
NDBPT21	profilo terminale argilla	pcs	381,00
NDBPT22	profilo terminale bianco	pcs	381,00
NDBPT23	profilo terminale nero	pcs	381,00
NDBPT24	profilo terminale salvia	pcs	381,00
NDBPT25	profilo terminale marrone	pcs	381,00

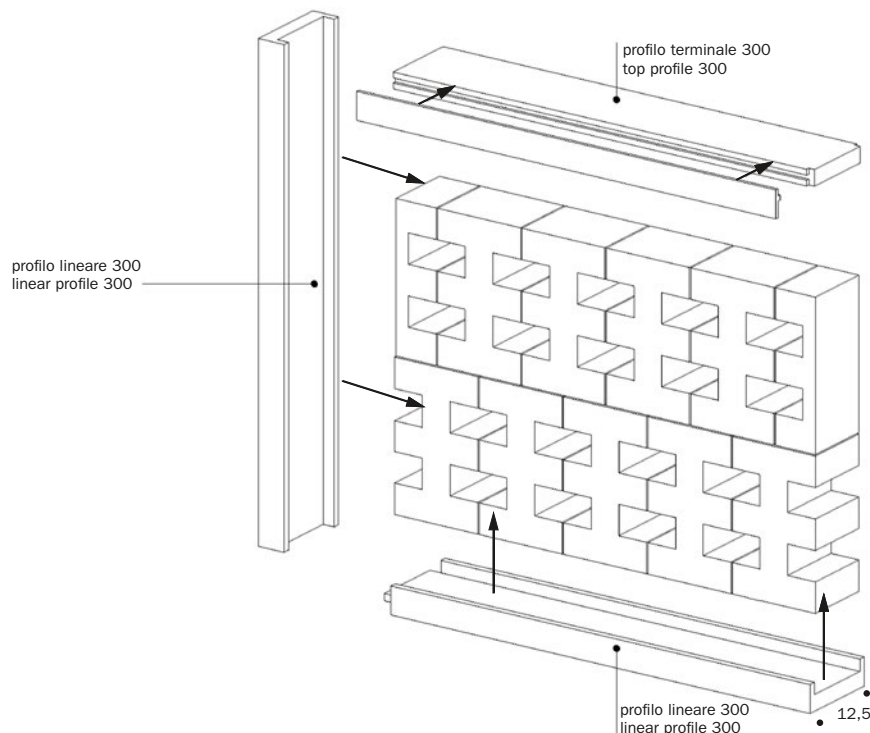
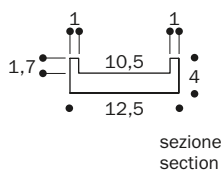
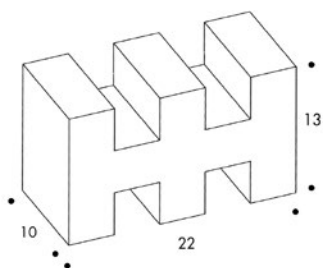

formato size

12,5-300-4
* 4 59/64"-118 7/64"-1 37/64"

kg-pz. kg-pc.

8,7

mutina sigillante / mutina sealant

material sigillante organico eco-compatibile esente da solventi prodotto da Kerakoll in esclusiva per Mutina
eco-friendly neutral silane sealant with reduced solvent content produced from Kerakoll exclusively for Mutina.

features Mutina sigillante sviluppa un'elevata adesione su tutti i materiali senza l'utilizzo di primer e un'elasticità permanente su superfici assorbenti e inassorbenti
Mutina sealant develops a high level of adhesion on all materials without the use of primers and permanent elasticity on absorbent and non-absorbent surfaces.

use In interno, esterno e per sigillature di elementi costruttivi
suitable for indoor and outdoor use, it gives waterproof sealing of construction elements.

acquisto minimo una confezione (290 ml) - minimum purchase 1 pack (290 ml)

TABELLA CONSUMI - USAGE TABLE

consumi approssimativi comprensivi di sfrido - approximate usage including waste



articolo item	consume mq		
brac	415 ml/m ²		
codice code	articolo item	u.m. u.m.	euro euro
PUTC01	colla per brac	pcs	38,00



celosia

design Patricia Urquiola – 2018

production artisanal

material terracotta trafilata
extruded terracotta

celosia

*20,5-26,5-10

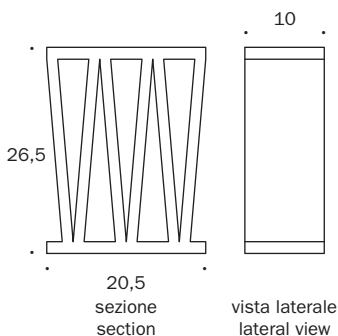

* 8" · 10" · 4"

codice code	articolo item	u.m. u.m.	euro 1 scelta euro 1 choice	euro 2 scelta euro 2 choice
PUTC11	celosia	pcs	8,60	-

formato size	pz·mq pcs·sqm	pz·pal. pcs·pal.	mq·pal. sqm·pal.	kg·pz kg·pcs	kg·pal. kg·pal.
*20,5-26,5-10	18,41	32	1,74	5,50	176

venduto solo a palette complete - only sold in full pallets

profilo in salice verniciato / painted willow profile per celosia / for celosia

material Profilo lineare e terminale di salice verniciato (adatto anche per uso esterno). Il profilo terminale ha un'estremità sagomata ed un lato rimovibile per facilitare il montaggio della chiusura a soffitto.
Linear and top painted willow profile (also suitable for outdoor use). The top one has one shaped end to make the clamping easier.

use Prodotto adatto sia per spazi residenziali che commerciali per la costruzione di pareti di altezza massima 4mt. Per ottenere un risultato estetico ottimale, si consiglia di montare Celosia utilizzando il profilo in legno. Per la chiusura a soffitto è previsto un profilo "terminale" con cornice smontabile. Prodotto adatto per interni ed esterni secondo norma UNI EN 722-22 con marcatura "F1 - esposizione moderata".
This product is suitable for both residential and commercial areas, to be installed in walls with a maximum height of 4mt. In order to achieve an optimal aesthetic outcome we advise to install Celosia using our wooden profile. A top profile with removable sides is provided for ceiling fixing. The product is suitable for indoor and outdoor areas complying with UNI EN 722-22 marked "F1-moderate exposure".

codice code	articolo item	u.m. u.m.	euro euro
PUCP00	profilo lineare	pcs	344,00
PUCPT00	profilo terminale	pcs	392,50

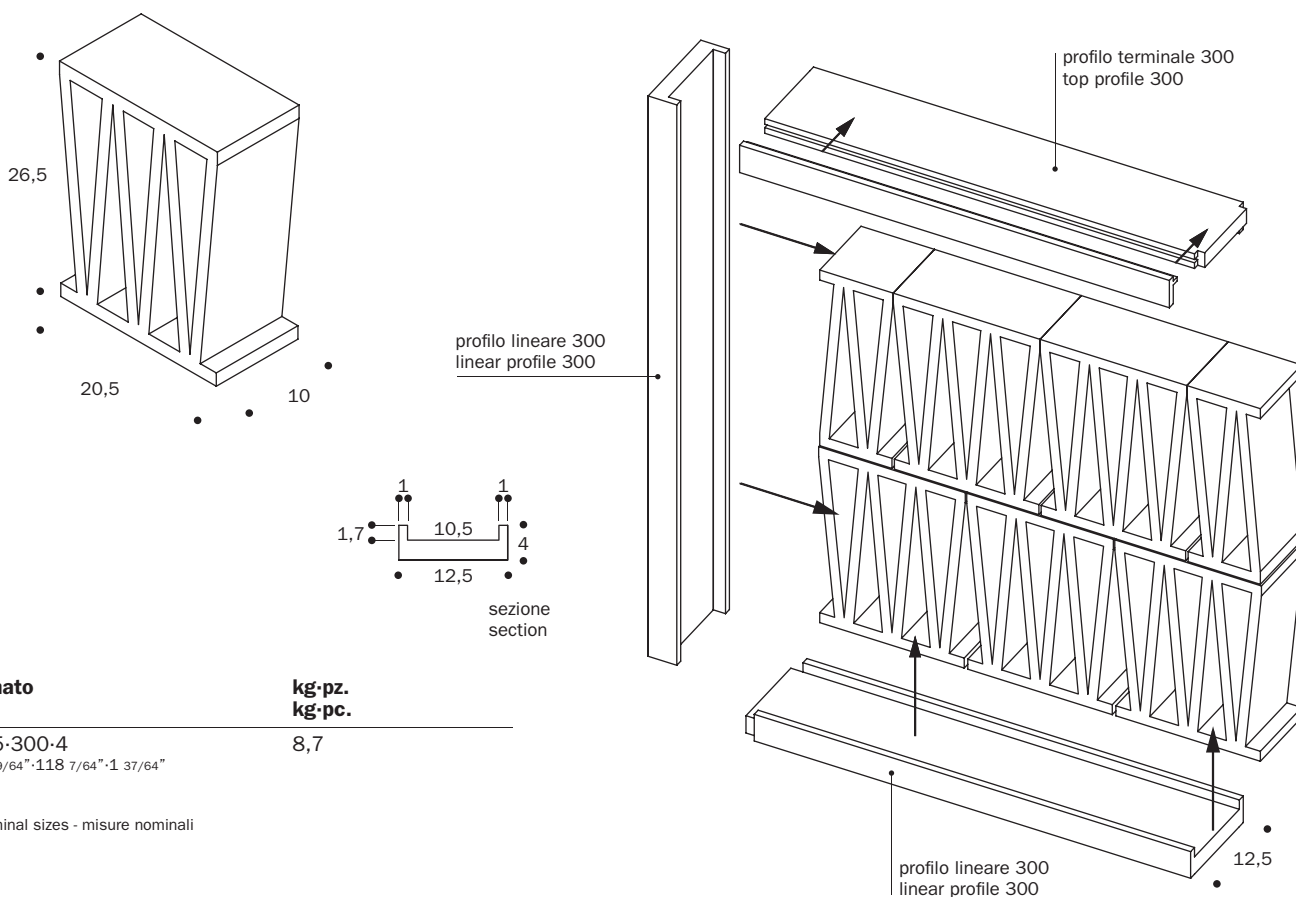

formato size	kg·pz. kg·pc.
12,5-300-4	8,7

* 4 59/64" · 118 7/64" · 1 37/64"

* nominal sizes - misure nominali

SCHEMI DI ANCORAGGIO

Wall anchoring schemes

Schémas de fixation

Verankerungsschema

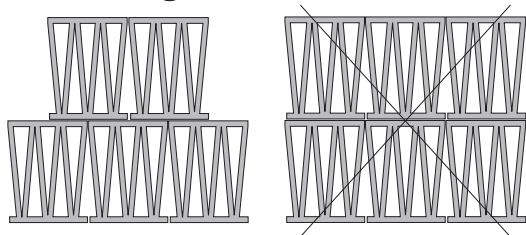

Per ragioni di sicurezza la posa è consentita tassativamente sempre e solo sfalsata.

For security reasons only staggered installation is strictly allowed.



IT: Fisher SXR Fissaggio prolungato 8x80

EN: Fisher long shaft fixing SXR 8x80

FR: Fixation pour cadre Fischer SXR 8x80

DE: Fisher Rahmendübel SXR 8x80

ANCORAGGIO SU 2 LATI

MAX h400 cm



ANCORAGGIO SU 3 LATI

MAX h400 x 300 cm

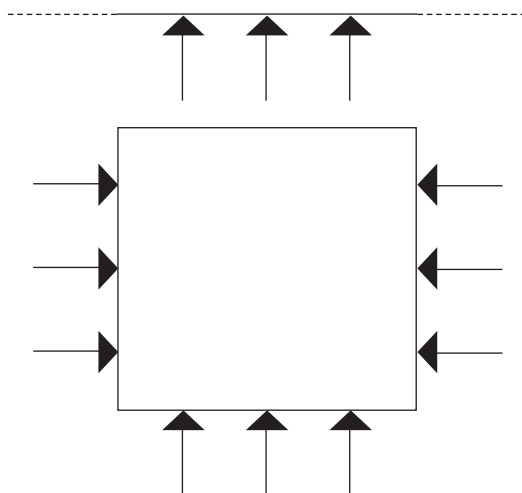

ANCORAGGIO SU 2 LATI

MAX h250 x 100 cm

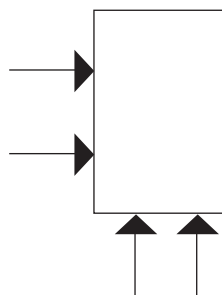

mutina sigillante / mutina sealant

material sigillante organico eco-compatibile esente da solventi prodotto da Kerakoll in esclusiva per Mutina eco-friendly neutral silane sealant with reduced solvent content produced from Kerakoll exclusively for Mutina.

features Mutina sigillante sviluppa un'elevata adesione su tutti i materiali senza l'utilizzo di primer e un'elasticità permanente su superfici assorbenti e inassorbenti

Mutina sealant develops a high level of adhesion on all materials without the use of primers and permanent elasticity on absorbent and non-absorbent surfaces.

use In interno, esterno e per sigillature di elementi costruttivi suitable for indoor and outdoor use, it gives waterproof sealing of construction elements.

acquisto minimo una confezione (290 ml) - minimum purchase 1 pack (290 ml)

TABELLA CONSUMI - USAGE TABLE

consumi approssimativi comprensivi di sfrido - approximate usage including waste



articolo item	consume mq		
celosia	240 ml/m ²		
codice code	articolo item	u.m. u.m.	euro euro
PUTC01	colla per celosia	pcs	38,00

ceramica

design Silvia Jacobazzi – 2006/2010

production artisanal

material impasto pressato smaltato
glazed pressed body

thickness 11 mm



**GLI OGGETTI DI
FARE COMPAGNI**

A.C.A.

ceramica

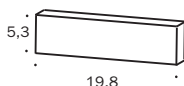
***5,3-19**

* 2" - 8"

codice code	articolo item	u.m. u.m.	euro 1 scelta euro 1 choice	euro 2 scelta euro 2 choice
RGCB30	ceramica bianca	mq	275,00	
RGCA30	ceramica avorio	mq	275,00	
RGCGC30	ceramica grigio chiaro	mq	275,00	
RGCGM30	ceramica grigio medio	mq	275,00	
RGCGS30	ceramica grigio scuro	mq	275,00	
RGCS30	ceramica beige	mq	275,00	
RGCC30	ceramica ecrù	mq	275,00	
RGCT30	ceramica marrone	mq	275,00	

formato size	pz·mq pcs·sqm	pz·scat. pcs·box.	mq·scat. sqm·box	scat.pal. box·pal.	kg·scat. kg·box	kg·pal. kg·pal.	mq·pal. sqm·pal.
*5,3-19-8	95,29	65	0,68	64	13,15	842,00	43,52

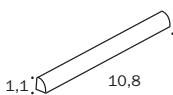
quarter round***1,1-10,8**

* 0,5" - 4,2"

codice code	articolo item	u.m. u.m.	euro 1 scelta euro 1 choice	euro 2 scelta euro 2 choice
RGCB77	ceramica bianca	pcs	11,50	
RGCA77	ceramica avorio	pcs	11,50	
RGCGC77	ceramica grigio chiaro	pcs	11,50	
RGCGM77	ceramica grigio medio	pcs	11,50	
RGCGS77	ceramica grigio scuro	pcs	11,50	
RGCS77	ceramica beige	pcs	11,50	
RGCC77	ceramica ecrù	pcs	11,50	
RGCT77	ceramica marrone	pcs	11,50	

formato size	pz·mq pcs·sqm	pz·scat. pcs·box.	mq·scat. sqm·box	scat.pal. box·pal.	kg·scat. kg·box	kg·pal. kg·pal.	mq·pal. sqm·pal.
*1,1-10,8 quarter round	-	-	-	-	-	-	-

angolo quarter round***1,4-1,4**

*0,5" - 0,5"

codice code	articolo item	u.m. u.m.	euro 1 scelta euro 1 choice	euro 2 scelta euro 2 choice
RGCB78	ceramica bianca	pcs	15,00	
RGCA78	ceramica avorio	pcs	15,00	
RGCGC78	ceramica grigio chiaro	pcs	15,00	
RGCGM78	ceramica grigio medio	pcs	15,00	
RGCGS78	ceramica grigio scuro	pcs	15,00	
RGCS78	ceramica beige	pcs	15,00	
RGCC78	ceramica ecrù	pcs	15,00	
RGCT78	ceramica marrone	pcs	15,00	

formato size	pz·mq pcs·sqm	pz·scat. pcs·box.	mq·scat. sqm·box	scat.pal. box·pal.	kg·scat. kg·box	kg·pal. kg·pal.	mq·pal. sqm·pal.
*1,4-1,4 angolo quarter round	-	-	-	-	-	-	-

Per informazioni riguardanti gli stucchi contattare l'ufficio commerciale.
For information about the available grouts, please contact the sales department.

* nominal sizes - misure nominali

chymia

Modello depositato n° 007510870-0001/0040 – data di deposito: 14/01/2020
Registered design n° 007510870-0001/0040 – date of registration: 14/01/2020

design Laboratorio Avallone - 2019

production industrial

material gres porcellanato smaltato e rettificato - glazed and rectified porcelain stoneware

thickness 10 mm



chymia

flat *30-30

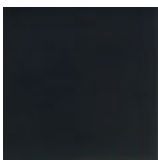

*12"-12"

codice code	articolo item	u.m. u.m.	euro 1 scelta euro 1 choice	euro 2 scelta euro 2 choice
GAC01	white	mq	127,00	-
GAC21	black	mq	127,00	-

formato size	pz-mq pcs-sqm	pz-scat. pcs-box	mq-scat. sqm-box	scat-pal. box-pal.	kg-scat. kg-box	kg-pal. kg-pal.	mq-pal. sqm-pal.
30-30	11,11	9	0,81	32	16,90	540,81	25,92

bloom *30-30

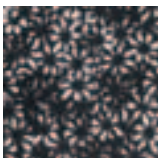

*12"-12"

codice code	articolo item	u.m. u.m.	euro 1 scelta euro 1 choice	euro 2 scelta euro 2 choice
GAC03	white	mq	127,00	-
GAC23	black	mq	127,00	-

formato size	pz-mq pcs-sqm	pz-scat. pcs-box	mq-scat. sqm-box	scat-pal. box-pal.	kg-scat. kg-box	kg-pal. kg-pal.	mq-pal. sqm-pal.
30-30	11,11	9	0,81	32	16,90	540,81	25,92

juta *30-30

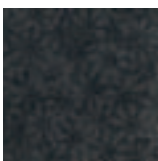

*12"-12"

codice code	articolo item	u.m. u.m.	euro 1 scelta euro 1 choice	euro 2 scelta euro 2 choice
GAC06	white	mq	127,00	-
GAC26	black	mq	127,00	-

formato size	pz-mq pcs-sqm	pz-scat. pcs-box	mq-scat. sqm-box	scat-pal. box-pal.	kg-scat. kg-box	kg-pal. kg-pal.	mq-pal. sqm-pal.
30-30	11,11	9	0,81	32	16,90	540,81	25,92

ophelia *30-30

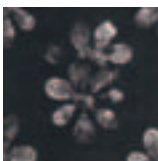

*12"-12"

codice code	articolo item	u.m. u.m.	euro 1 scelta euro 1 choice	euro 2 scelta euro 2 choice
GAC05	white	mq	127,00	-
GAC25	black	mq	127,00	-

formato size	pz-mq pcs-sqm	pz-scat. pcs-box	mq-scat. sqm-box	scat-pal. box-pal.	kg-scat. kg-box	kg-pal. kg-pal.	mq-pal. sqm-pal.
30-30	11,11	9	0,81	32	16,90	540,81	25,92

frost *30-30

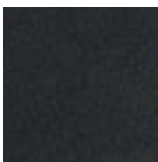

*12"-12"

codice code	articolo item	u.m. u.m.	euro 1 scelta euro 1 choice	euro 2 scelta euro 2 choice
GAC10	white	mq	127,00	-
GAC30	black	mq	127,00	-

formato size	pz-mq pcs-sqm	pz-scat. pcs-box	mq-scat. sqm-box	scat-pal. box-pal.	kg-scat. kg-box	kg-pal. kg-pal.	mq-pal. sqm-pal.
30-30	11,11	9	0,81	32	16,90	540,81	25,92

chymia

rigo *30-30



*12"-12"

codice code	articolo item	u.m. u.m.	euro 1 scelta euro 1 choice	euro 2 scelta euro 2 choice
GAC07	white	mq	127,00	-
GAC27	black	mq	127,00	-

formato size	pz-mq pcs-sqm	pz-scat. pcs-box	mq-scat. sqm-box	scat-pal. box-pal.	kg-scat. kg-box	kg-pal. kg-pal.	mq-pal. sqm-pal.
30-30	11,11	9	0,81	32	16,90	540,81	25,92

drops *30-30



*12"-12"

codice code	articolo item	u.m. u.m.	euro 1 scelta euro 1 choice	euro 2 scelta euro 2 choice
GAC11	white	mq	127,00	-
GAC31	black	mq	127,00	-

formato size	pz-mq pcs-sqm	pz-scat. pcs-box	mq-scat. sqm-box	scat-pal. box-pal.	kg-scat. kg-box	kg-pal. kg-pal.	mq-pal. sqm-pal.
30-30	11,11	9	0,81	32	16,90	540,81	25,92

impronta *30-30



*12"-12"

codice code	articolo item	u.m. u.m.	euro 1 scelta euro 1 choice	euro 2 scelta euro 2 choice
GAC04	white	mq	127,00	-
GAC24	black	mq	127,00	-

formato size	pz-mq pcs-sqm	pz-scat. pcs-box	mq-scat. sqm-box	scat-pal. box-pal.	kg-scat. kg-box	kg-pal. kg-pal.	mq-pal. sqm-pal.
30-30	11,11	9	0,81	32	16,90	540,81	25,92

cosmo *30-30



*12"-12"

codice code	articolo item	u.m. u.m.	euro 1 scelta euro 1 choice	euro 2 scelta euro 2 choice
GAC09	white	mq	127,00	-
GAC29	black	mq	127,00	-

formato size	pz-mq pcs-sqm	pz-scat. pcs-box	mq-scat. sqm-box	scat-pal. box-pal.	kg-scat. kg-box	kg-pal. kg-pal.	mq-pal. sqm-pal.
30-30	11,11	9	0,81	32	16,90	540,81	25,92

teorema *30-30



*12"-12"

codice code	articolo item	u.m. u.m.	euro 1 scelta euro 1 choice	euro 2 scelta euro 2 choice
GAC08	white	mq	127,00	-
GAC28	black	mq	127,00	-

formato size	pz-mq pcs-sqm	pz-scat. pcs-box	mq-scat. sqm-box	scat-pal. box-pal.	kg-scat. kg-box	kg-pal. kg-pal.	mq-pal. sqm-pal.
30-30	11,11	9	0,81	32	16,90	540,81	25,92

chymia

tassello *30-30

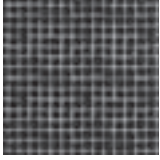

*12"-12"

codice code	articolo item	u.m. u.m.	euro 1 scelta euro 1 choice	euro 2 scelta euro 2 choice
GAC02	white	mq	127,00	-
GAC22	black	mq	127,00	-

formato size	pz-mq pcs-sqm	pz-scat. pcs-box	mq-scat. sqm-box	scat-pal. box-pal.	kg-scat. kg-box	kg-pal. kg-pal.	mq-pal. sqm-pal.
30-30	11,11	9	0,81	32	16,90	540,81	25,92

MIX 1

2 pz per 6 pattern in formato *30-30
2 pcs each 6 patterns size *12"-12"

codice code	articolo item	u.m. u.m.	euro 1 scelta euro 1 choice	euro 2 scelta euro 2 choice
GACM41	white	mq	127,00	-
GACM51	black	mq	127,00	-

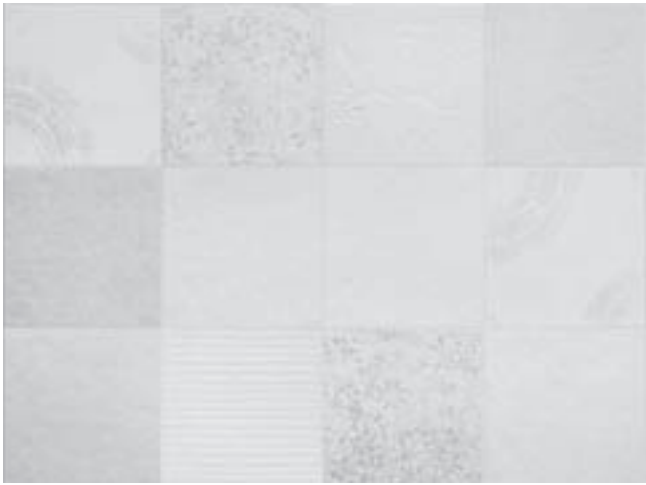

formato size	pz-mq pcs-sqm	pz-scat. pcs-box	mq-scat. sqm-box	scat-pal. box-pal.	kg-scat. kg-box	kg-pal. kg-pal.	mq-pal. sqm-pal.
30-30	11,11	12	1,08	22	22,30	490,60	23,76

MIX 2

2 pz per 6 pattern in formato *30-30
2 pcs each 6 patterns size *12"-12"

codice code	articolo item	u.m. u.m.	euro 1 scelta euro 1 choice	euro 2 scelta euro 2 choice
GACM42	white	mq	127,00	-
GACM52	black	mq	127,00	-

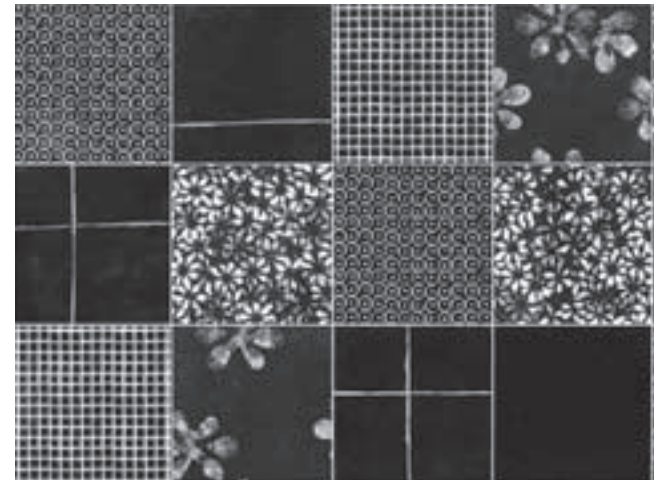
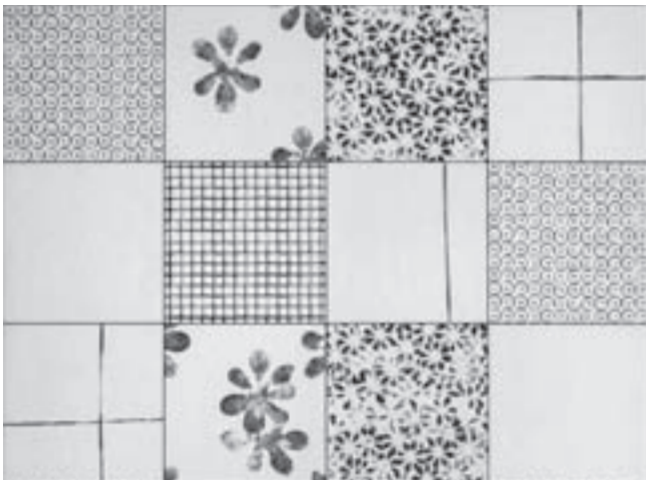

formato size	pz-mq pcs-sqm	pz-scat. pcs-box	mq-scat. sqm-box	scat-pal. box-pal.	kg-scat. kg-box	kg-pal. kg-pal.	mq-pal. sqm-pal.
30-30	11,11	12	1,08	22	22,30	490,60	23,76

**battiscopa
skirting**
***3,8-30**

*1 1/2".12"

codice code	articolo item	u.m. u.m.	euro 1 scelta euro 1 choice	euro 2 scelta euro 2 choice
GACBT61	white	ml	30,50	-
GACBT62	black	ml	30,50	-

formato size	pz·mq pcs·sqm	pz·scat. pcs·box	mq·scat. sqm·box	scat·pal. box·pal.	kg·scat. kg·box	kg·pal. kg·pal.	mq·pal. sqm·pal.
*3,8-30	-	20	6 ml	-	4,80	-	-

venduto solo a scatole complete - only sold in full boxes

Per informazioni riguardanti gli stucchi contattare l'ufficio commerciale.
For information about the available grouts, please contact the sales department.

* nominal sizes - misure nominali

déchirer

Modello depositato n° 001615790-001 – data di deposito: 25/09/2009 - Registered design n° 001615790-001 – date of registration: 25/09/2009
Modello depositato n° 001615774-001 – data di deposito: 25/09/2009 - Registered design n° 001615774-001 – date of registration: 25/09/2009

design Patricia Urquiola – 2008

production industrial

material gres porcellanato non smaltato ad impasto omogeneo
unglazed homogeneous porcelain stoneware

features lastre squadrate e rettificate ognuna esattamente uguale all'altra
squared and rectified slabs each one exactly the same as the others

thickness 12 mm



déchirer

***120-120**

codice code	articolo item	u.m. u.m.	euro 1 scelta euro 1 choice	euro 2 scelta euro 2 choice
PUDD01	decor bianco	mq	277,00	-
PUDD02	decor grigio	mq	277,00	-
PUDD03	decor piombo	mq	277,00	-
PUDD04	decor nero	mq	277,00	-
PUDD05	decor ecrù	mq	277,00	-



PUDN01	neutral bianco	mq	265,00	-
PUDN02	neutral grigio	mq	265,00	-
PUDN03	neutral piombo	mq	265,00	-
PUDN04	neutral nero	mq	265,00	-
PUDN05	neutral ecrù	mq	265,00	-

dimensioni pallet: 120-120 cm
pallet size: 120-120 cm

*47"-47"

formato size	pz-mq pcs-sqm	mq-pz sqm-pcs	pz-pal. pcs-pal.	kg-pz kg-pcs	kg-pal. kg-pal.	mq-pal. sqm-pal.
120-120	0,69	1,44	36	38,30	1379,00	51,84

***60-120**

codice code	articolo item	u.m. u.m.	euro 1 scelta euro 1 choice	euro 2 scelta euro 2 choice
PUDD11	decor bianco	mq	212,00	-
PUDD12	decor grigio	mq	212,00	-
PUDD13	decor piombo	mq	212,00	-
PUDD14	decor nero	mq	212,00	-
PUDD15	decor ecrù	mq	212,00	-



PUDN11	neutral bianco	mq	203,00	-
PUDN12	neutral grigio	mq	203,00	-
PUDN13	neutral piombo	mq	203,00	-
PUDN14	neutral nero	mq	203,00	-
PUDN15	neutral ecrù	mq	203,00	-

*24"-47"

formato size	pz-mq pcs-sqm	pz-scat. pcs-box	mq-scat. sqm-box	scat-pal. box-pal.	kg-scat. kg-box	kg-pal. kg-pal.	mq-pal. sqm-pal.
60-120	1,38	2	1,44	24	38,65	928,00	34,56

***60-60**

codice code	articolo item	u.m. u.m.	euro 1 scelta euro 1 choice	euro 2 scelta euro 2 choice
PUDD21	decor bianco	mq	171,50	-
PUDD22	decor grigio	mq	171,50	-
PUDD23	decor piombo	mq	171,50	-
PUDD24	decor nero	mq	171,50	-
PUDD25	decor ecrù	mq	171,50	-



PUDN21	neutral bianco	mq	164,50	-
PUDN22	neutral grigio	mq	164,50	-
PUDN23	neutral piombo	mq	164,50	-
PUDN24	neutral nero	mq	164,50	-
PUDN25	neutral ecrù	mq	164,50	-

*24"-24"

formato size	pz-mq pcs-sqm	pz-scat. pcs-box	mq-scat. sqm-box	scat-pal. box-pal.	kg-scat. kg-box	kg-pal. kg-pal.	mq-pal. sqm-pal.
60-60	2,77	3	1,08	32	29,00	928,00	34,56

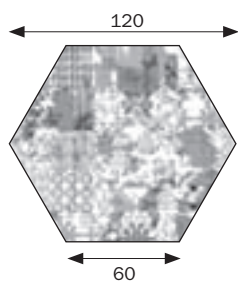
***120-120 esagona**

*47"·47"

codice code	articolo item	u.m. u.m.	euro 1 scelta euro 1 choice	euro 2 scelta euro 2 choice
PUDD31	decor bianco	mq	400,00	-
PUDD32	decor grigio	mq	400,00	-
PUDD33	decor piombo	mq	400,00	-
PUDD34	decor nero	mq	400,00	-
PUDD35	decor ecrù	mq	400,00	-

dimensioni pallet: 120-120 cm
pallet size: 120-120 cm

formato size	pz-mq pcs-sqm	pz-scat. pcs-box	mq-scat. sqm-box	scat-pal. box-pal.	kg-scat. kg-box	kg-pal. kg-pal.	mq-pal. sqm-pal.
120-120 esagona	1,07	1	0,93	36	25,10	904,00	33,48

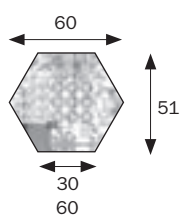
***60-60 esagona**

*24"·24"

codice code	articolo item	u.m. u.m.	euro 1 scelta euro 1 choice	euro 2 scelta euro 2 choice
PUDD71E	decor bianco	mq	400,00	-
PUDD72	decor grigio	mq	400,00	-
PUDD73	decor piombo	mq	400,00	-
PUDD74	decor nero	mq	400,00	-
PUDD75	decor ecrù	mq	400,00	-

formato size	pz-mq pcs-sqm	pz-scat. pcs-box	mq-scat. sqm-box	scat-pal. box-pal.	kg-scat. kg-box	kg-pal. kg-pal.	mq-pal. sqm-pal.
60-60 esagona	4,30	4	0,92	24	25,15	604,00	22,08

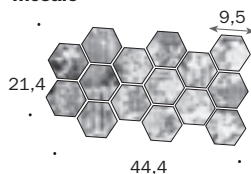
**mosaico random decor
mosaic**

*8"·17"

codice code	articolo item	u.m. u.m.	euro 1 scelta euro 1 choice	euro 2 scelta euro 2 choice
PUDD41	decor bianco	mq	57,50	-
PUDD42	decor grigio	mq	57,50	-
PUDD43	decor piombo	mq	57,50	-
PUDD44	decor nero	mq	57,50	-
PUDD45	decor ecrù	mq	57,50	-

formato size	pz-mq pcs-sqm	pz-scat. pcs-box	mq-scat. sqm-box	scat-pal. box-pal.	kg-scat. kg-box	kg-pal. kg-pal.	mq-pal. sqm-pal.
21,4-44,4 mosaico random decor	10,52	5	0,47	56	12,50	700,00	26,60

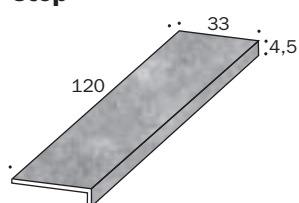
**gradone
step**

*13"·47"·1 7/8"

codice code	articolo item	u.m. u.m.	euro 1 scelta euro 1 choice	euro 2 scelta euro 2 choice
PUDN101	neutral bianco	pcs	264,00	-
PUDN102	neutral grigio	pcs	264,00	-
PUDN103	neutral piombo	pcs	264,00	-
PUDN104	neutral nero	pcs	264,00	-
PUDN105	neutral ecrù	pcs	264,00	-

formato size	pz-mq pcs-sqm	pz-scat. pcs-box	mq-scat. sqm-box	scat-pal. box-pal.	kg-scat. kg-box	kg-pal. kg-pal.	mq-pal. sqm-pal.
33-120-4,5	-	2	2,4 ml	-	26,00	-	-

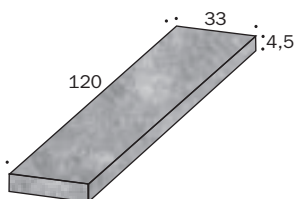
angolare
corner tile

*13"-47"-1 7/8"

codice code	articolo item	u.m. u.m.	euro 1 scelta euro 1 choice	euro 2 scelta euro 2 choice
PUDN111 destro	neutral bianco	pcs	351,50	-
PUDN112 destro	neutral grigio	pcs	351,50	-
PUDN113 destro	neutral piombo	pcs	351,50	-
PUDN114 destro	neutral nero	pcs	351,50	-
PUDN115 destro	neutral ecrù	pcs	351,50	-
PUDN116 sinistro	neutral bianco	pcs	351,50	-
PUDN117 sinistro	neutral grigio	pcs	351,50	-
PUDN118 sinistro	neutral piombo	pcs	351,50	-
PUDN119 sinistro	neutral nero	pcs	351,50	-
PUDN120 sinistro	neutral ecrù	pcs	351,50	-

formato size	pz·mq pcs·sqm	pz·scat. pcs·box	mq·scat. sqm·box	scat·pal. box·pal.	kg·scat. kg·box	kg·pal. kg·pal.	mq·pal. sqm·pal.
33-120-4,5	-	1	1,2 ml	-	13,00	-	-

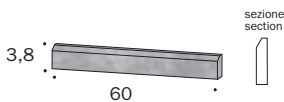
battiscopa
skirting

*2"-24"

codice code	articolo item	u.m. u.m.	euro 1 scelta euro 1 choice	euro 2 scelta euro 2 choice
PUDN61	neutral bianco	ml	42,00	-
PUDN62	neutral grigio	ml	42,00	-
PUDN63	neutral piombo	ml	42,00	-
PUDN64	neutral nero	ml	42,00	-
PUDN65	neutral ecrù	ml	42,00	-

formato size	pz·mq pcs·sqm	pz·scat. pcs·box	mq·scat. sqm·box	scat·pal. box·pal.	kg·scat. kg·box	kg·pal. kg·pal.	mq·pal. sqm·pal.
3,8-60	-	10	6 ml	-	5,85	-	-

venduto solo a scatole complete - only sold in full boxes

déchirer - tabella calibri / caliber table

Le nostre lastre rettificate hanno dimensioni come da tabella **calibro 09**
Standard dimensions of our slabs are in accordance with **caliber 09**

calibro caliber	lato 120 cm side 120 cm	lato 60 cm side 60 cm
04	-	-
07	1188,00	593,00
08	1189,00	593,50
09	1190,00	594,00
1	1191,00	594,50
2	1192,00	595,00
3	1193,00	595,50

Per informazioni riguardanti gli stucchi contattare l'ufficio commerciale.
For information about the available grouts, please contact the sales department.

* nominal sizes - misure nominali

déchirer glass

design Patricia Urquiola – 2009

production artisanal

material mosaico vetroso riciclato – recycled glass mosaic

thickness 4,5 mm

déchirer glass

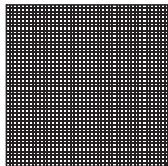

0,9-0,9

on net 12"·12"

codice code	articolo item	u.m. u.m.	euro 1 scelta euro 1 choice	euro 2 scelta euro 2 choice
PUDG01	bianco	1 rete/net	64,00	-
PUDG02	grigio	1 rete/net	64,00	-
PUDG03	piombo	1 rete/net	64,00	-
PUDG04	nero	1 rete/net	64,00	-
PUDG05	ecrù	1 rete/net	64,00	-

formato size	pz·mq pcs·sqm	pz·scat. pcs·box	mq·scat. sqm·box	scat·pal. box·pal.	kg·scat. kg·box	kg·pal. kg·pal.	mq·pal. sqm·pal.
rete/net *30·30	11	11	1,00	60	6,05	363,00	60,00

venduto solo a scatole complete - only sold in full boxes

Per informazioni riguardanti gli stucchi contattare l'ufficio commerciale.
For information about the available grouts, please contact the sales department.

* nominal sizes - misure nominali

déchirer (la suite)

Modello depositato n° 001913062-0005 – data di deposito: 06/09/2011 - Registered design n° 001913062-0005 – date of registration: 06/09/2011
Modello depositato n° 001912999-0014 – data di deposito: 06/09/2011 - Registered design n° 001912999-0014 – date of registration: 06/09/2011

design Patricia Urquiola – 2010

production industrial

material gres porcellanato non smaltato ad impasto omogeneo
unglazed homogeneous porcelain stoneware

features lastre squadrate e rettificate ognuna esattamente uguale all'altra
squared and rectified slabs each one exactly the same as the others

thickness 12 mm



déchirer (la suite)

*120-120

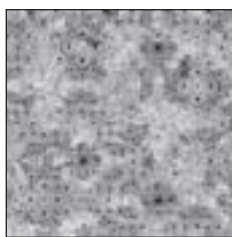

codice code	articolo item	u.m. u.m.	euro 1 scelta euro 1 choice	euro 2 scelta euro 2 choice
PUDE01	net calce	mq	277,00	-
PUDE03	net cemento	mq	277,00	-
PUDE04	net cenere	mq	277,00	-



PUDT01	trace calce	mq	265,00	-
PUDT03	trace cemento	mq	265,00	-
PUDT04	trace cenere	mq	265,00	-

dimensioni pallet: 120-120 cm
pallet size: 120-120 cm

*47"-47"

formato size	pz-mq pcs-sqm	mq-pz sqm-pcs	pz-pal. pcs-pal.	kg-pz kg-pcs	kg-pal. kg-pal.	mq-pal. sqm-pal.
120-120	0,69	1,44	36	38,30	1379,00	51,84

*30-120



codice code	articolo item	u.m. u.m.	euro 1 scelta euro 1 choice	euro 2 scelta euro 2 choice
PUDE11	net calce	mq	238,50	-
PUDE13	net cemento	mq	238,50	-
PUDE14	net cenere	mq	238,50	-



PUDT11	trace calce	mq	229,00	-
PUDT13	trace cemento	mq	229,00	-
PUDT14	trace cenere	mq	229,00	-

*12"-47"

formato size	pz-mq pcs-sqm	pz-scat. pcs-box	mq-scat. sqm-box	scat-pal. box-pal.	kg-scat. kg-box	kg-pal. kg-pal.	mq-pal. sqm-pal.
30-120	2,78	2	0,72	48	19,10	917,00	34,56

***60-60**

codice code	articolo item	u.m. u.m.	euro 1 scelta euro 1 choice	euro 2 scelta euro 2 choice
PUDE21	net calce	mq	171,50	-
PUDE23	net cemento	mq	171,50	-
PUDE24	net cenere	mq	171,50	-



PUDT21	trace calce	mq	164,50	-
PUDT23	trace cemento	mq	164,50	-
PUDT24	trace cenere	mq	164,50	-

*24"-24"

formato size	pz-mq pcs-sqm	pz-scat. pcs-box	mq-scat. sqm-box	scat-pal. box-pal.	kg-scat. kg-box	kg-pal. kg-pal.	mq-pal. sqm-pal.
60-60	2,77	3	1,08	32	29,00	928,00	34,56

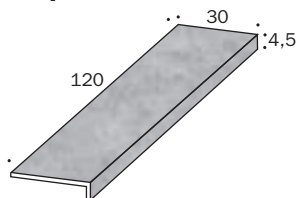
gradone step

*12"-47"-1 7/8"

codice code	articolo item	u.m. u.m.	euro 1 scelta euro 1 choice	euro 2 scelta euro 2 choice
PUDT31	trace calce	pcs	264,00	-
PUDT33	trace cemento	pcs	264,00	-
PUDT34	trace cenere	pcs	264,00	-

formato size	pz-mq pcs-sqm	pz-scat. pcs-box	mq-scat. sqm-box	scat-pal. box-pal.	kg-scat. kg-box	kg-pal. kg-pal.	mq-pal. sqm-pal.
30-120-4,5	-	2	2,40 ml	-	26,00	-	-

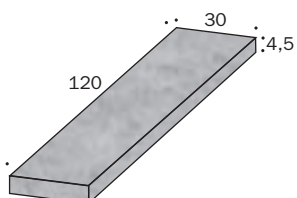
angolare corner tile

*12"-47"-1 7/8"

codice code	articolo item	u.m. u.m.	euro 1 scelta euro 1 choice	euro 2 scelta euro 2 choice
PUDT41 destro	trace calce	pcs	351,50	-
PUDT43 destro	trace cemento	pcs	351,50	-
PUDT44 destro	trace cenere	pcs	351,50	-
PUDT45 sinistro	trace calce	pcs	351,50	-
PUDT47 sinistro	trace cemento	pcs	351,50	-
PUDT48 sinistro	trace cenere	pcs	351,50	-

formato size	pz-mq pcs-sqm	pz-scat. pcs-box	mq-scat. sqm-box	scat-pal. box-pal.	kg-scat. kg-box	kg-pal. kg-pal.	mq-pal. sqm-pal.
30-120-4,5	-	1	1,2 ml	-	13,00	-	-

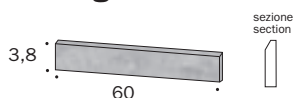
battiscopa skirting

*2"-24"

codice code	articolo item	u.m. u.m.	euro 1 scelta euro 1 choice	euro 2 scelta euro 2 choice
PUDT61	trace calce	ml	42,00	-
PUDT63	trace cemento	ml	42,00	-
PUDT64	trace cenere	ml	42,00	-

formato size	pz-mq pcs-sqm	pz-scat. pcs-box	mq-scat. sqm-box	scat-pal. box-pal.	kg-scat. kg-box	kg-pal. kg-pal.	mq-pal. sqm-pal.
3,8-60	-	10	6 ml	-	5,85	-	-

venduto solo a scatole complete - only sold in full boxes

déchirer (la suite) · tabella calibri / caliber table

Le nostre lastre rettificate hanno dimensioni come da tabella **calibro 09**
Standard dimensions of our slabs are in accordance with **caliber 09**

calibro caliber	lato 120 cm side 120 cm	lato 60 cm side 60 cm	lato 30 cm side 30 cm
04	-	-	
07	1188,00	593,00	295,50
08	1189,00	593,50	295,75
09	1190,00	594,00	296,00
1	1191,00	594,50	296,25
2	1192,00	595,00	296,50
3	1193,00	595,50	296,75

Per informazioni riguardanti gli stucchi contattare l'ufficio commerciale.
For information about the available grouts, please contact the sales department.

* nominal sizes - misure nominali

déchirer XL

Modello depositato n° 001615790-001 – data di deposito: 25/09/2009 - Registered design n° 001615790-001 – date of registration: 25/09/2009
Modello depositato n° 001615774-001 – data di deposito: 25/09/2009 - Registered design n° 001615774-001 – date of registration: 25/09/2009

design Patricia Urquiola – 2017

production industrial

material gres porcellanato non smaltato ad impasto omogeneo
unglazed homogeneous porcelain stoneware

features lastre squadrate e rettificate ognuna esattamente uguale all'altra
squared and rectified slabs each one exactly the same as the others

thickness 3 mm con fibra di vetro
3 mm reinforced with back glass fiber

déchirer XL

***100-300**



*39".118"

codice code	articolo item	u.m. u.m.	euro 1 scelta euro 1 choice	euro 2 scelta euro 2 choice
XL-PUDD56	gesso	mq	269,00	-
XL-PUDD58	avana	mq	269,00	-
XL-PUDD57	grafite	mq	269,00	-

formato size	pz·mq pcs·sqm	pz·scat. pcs·box	mq·pz sqm·pcs	pz·pal. pcs·pal.	kg·pz kg·pcs	kg·pal. kg·pal.	mq·pal. sqm·pal.
100-300	0,33	1	3	20	24,6	492	60

Per formato 100-300 addebito imballo a vassoio 80,00 €/cad. - For size 100-300 crate charges 80,00 €/each

Per informazioni riguardanti gli stucchi contattare l'ufficio commerciale.
For information about the available grouts, please contact the sales department.

* nominal sizes - misure nominali

diarama

modello depositato n° 006336608-0001/0037 - data di deposito: 26/03/2019
registered design n° 006336608-0001/0037 - date of registration: 26/03/2019

design Hella Jongerius - 2018

production industrial

material gres porcellanato smaltato ad impasto omogeneo
glazed homogeneous porcelain stoneware

thickness 9 mm



diarama

9,4-18,7

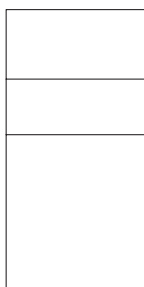

*3 45/64"-7 23/64"

codice code	articolo item	u.m. u.m.	euro 1 scelta euro 1 choice	euro 2 scelta euro 2 choice
HJD01	ash light	mq	291,00	-
HJD02	ash dark	mq	291,00	-
HJD07	maize light	mq	291,00	-
HJD08	maize dark	mq	291,00	
HJD09	blush light	mq	291,00	
HJD10	blush dark	mq	291,00	
HJD11	sky light	mq	291,00	
HJD12	sky dark	mq	291,00	
HJD13	dusk	mq	291,00	
HJD14	chalk	mq	291,00	
HJD15	iron	mq	291,00	
HJD16	black chroma	mq	291,00	
HJD17	grey chroma	mq	291,00	

formato size	pz·mq pcs·sqm	pz·scat. pcs·box	mq·scat. sqm·box	scat.·pal. box·pal.	kg·scat. kg·box	kg·pal. kg·pal.	mq·pal. sqm·pal.
all colors	56,89	45	0,79	48	16,95	813,60	37,92
9,4-18,7 dusk, chalk, iron	56,89	42	0,74	48	15,82	759,36	35,52

din

design Konstantin Grcic – 2021

production Tiles: industrial / Special Pieces: artisanal

material Tiles: impasto pressato smaltato non rettificato - glazed pressed and not rectified body
Special Pieces: impasto pressato ed estruso smaltato e non rettificato - glazed pressed,
extruded and not rectified body

thickness 9 mm



din

***15-15**

*6"·6"

codice code	articolo item	u.m. u.m.	euro 1 scelta euro 1 choice	euro 2 scelta euro 2 choice
KGDM01	white matt	mq	246,00	-
KGDM02	black matt	mq	246,00	-
KGDM04	light blue matt	mq	246,00	-
KGDM05	dark blue matt	mq	246,00	-
KGDM06	light green matt	mq	246,00	-
KGDM07	dark green matt	mq	246,00	-
KGDM08	rose matt	mq	246,00	-
KGDM09	red matt	mq	246,00	-
KGDG11	white glossy	mq	246,00	-
KGDG12	black glossy	mq	246,00	-
KGDG14	light blue glossy	mq	246,00	-
KGDG15	dark blue glossy	mq	246,00	-
KGDG16	light green glossy	mq	246,00	-
KGDG17	dark green glossy	mq	246,00	-
KGDG18	rose glossy	mq	246,00	-
KGDG19	red glossy	mq	246,00	-

formato size	pz-mq pcs-sqm	pz-scat. pcs-box	mq-scat. sqm-box	scat.-pal. box-pal.	kg-scat. kg-box	kg-pal. kg-pal.	mq-pal. sqm-pal.
15-15	44,44	32	0,72	68	13,64	927,52	48,96

***7,4-15**

*3"·6"

codice code	articolo item	u.m. u.m.	euro 1 scelta euro 1 choice	euro 2 scelta euro 2 choice
KGDM21	white matt	mq	246,00	-
KGDM22	black matt	mq	246,00	-
KGDM24	light blue matt	mq	246,00	-
KGDM25	dark blue matt	mq	246,00	-
KGDM26	light green matt	mq	246,00	-
KGDM27	dark green matt	mq	246,00	-
KGDM28	rose matt	mq	246,00	-
KGDM29	red matt	mq	246,00	-
KGDG31	white glossy	mq	246,00	-
KGDG32	black glossy	mq	246,00	-
KGDG34	light blue glossy	mq	246,00	-
KGDG35	dark blue glossy	mq	246,00	-
KGDG36	light green glossy	mq	246,00	-
KGDG37	dark green glossy	mq	246,00	-
KGDG38	rose glossy	mq	246,00	-
KGDG39	red glossy	mq	246,00	-

formato size	pz-mq pcs-sqm	pz-scat. pcs-box	mq-scat. sqm-box	scat.-pal. box-pal.	kg-scat. kg-box	kg-pal. kg-pal.	mq-pal. sqm-pal.
7,4-15	88,88	64	0,72	68	13,64	927,52	48,96

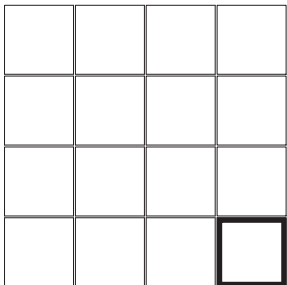
***7,4-7,4**

*3"·3"

7,4-7,4

codice code	articolo item	u.m. u.m.	euro 1 scelta euro 1 choice	euro 2 scelta euro 2 choice
KGDM41	white matt	1 rete/net	43,50	-
KGDM42	black matt	1 rete/net	43,50	-
KGDM44	light blue matt	1 rete/net	43,50	-
KGDM45	dark blue matt	1 rete/net	43,50	-
KGDM46	light green matt	1 rete/net	43,50	-
KGDM47	dark green matt	1 rete/net	43,50	-
KGDM48	rose matt	1 rete/net	43,50	-
KGDM49	red matt	1 rete/net	43,50	-
KGDG51	white glossy	1 rete/net	43,50	-
KGDG52	black glossy	1 rete/net	43,50	-
KGDG54	light blue glossy	1 rete/net	43,50	-
KGDG55	dark blue glossy	1 rete/net	43,50	-
KGDG56	light green glossy	1 rete/net	43,50	-
KGDG57	dark green glossy	1 rete/net	43,50	-
KGDG58	rose glossy	1 rete/net	43,50	-
KGDG59	red glossy	1 rete/net	43,50	-

formato size	pz-mq pcs-sqm	pz-scat. pcs-box	mq-scat. sqm-box	scat.-pal. box-pal.	kg-scat. kg-box	kg-pal. kg-pal.	mq-pal. sqm-pal.
rete 30,2-30,2/net 12"·12"	11	8	0,72	42	13,64	572,88	30,24

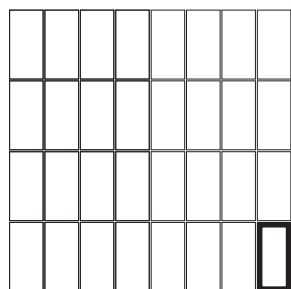
***7,4-3,6**

*3"· 1,50"

codice code	articolo item	u.m. u.m.	euro 1 scelta euro 1 choice	euro 2 scelta euro 2 choice
KGDM61	white matt	1 rete/net	49,50	-
KGDM62	black matt	1 rete/net	49,50	-
KGDM64	light blue matt	1 rete/net	49,50	-
KGDM65	dark blue matt	1 rete/net	49,50	-
KGDM66	light green matt	1 rete/net	49,50	-
KGDM67	dark green matt	1 rete/net	49,50	-
KGDM68	rose matt	1 rete/net	49,50	-
KGDM69	red matt	1 rete/net	49,50	-
KGDG71	white glossy	1 rete/net	49,50	-
KGDG72	black glossy	1 rete/net	49,50	-
KGDG74	light blue glossy	1 rete/net	49,50	-
KGDG75	dark blue glossy	1 rete/net	49,50	-
KGDG76	light green glossy	1 rete/net	49,50	-
KGDG77	dark green glossy	1 rete/net	49,50	-
KGDG78	rose glossy	1 rete/net	49,50	-
KGDG79	red glossy	1 rete/net	49,50	-

formato size	pz-mq pcs-sqm	pz-scat. pcs-box	mq-scat. sqm-box	scat.-pal. box-pal.	kg-scat. kg-box	kg-pal. kg-pal.	mq-pal. sqm-pal.
rete 30,2-30,2/net 12"·12"	11	8	0,72	42	13,64	572,88	30,24

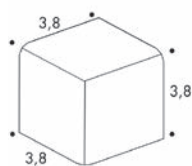
pezzo speciale A special piece A

*1,50"· 1,50"· 1,50"

codice code	articolo item	u.m. u.m.	euro 1 scelta euro 1 choice	euro 2 scelta euro 2 choice
KGDPAM201	white matt A	pcs	31,50	-
KGDPAM202	black matt A	pcs	31,50	-
KGDPAM204	light blue matt A	pcs	31,50	-
KGDPAM205	dark blue matt A	pcs	31,50	-
KGDPAM206	light green matt A	pcs	31,50	-
KGDPAM207	dark green matt A	pcs	31,50	-
KGDPAM208	rose matt A	pcs	31,50	-
KGDPAM209	red matt A	pcs	31,50	-
KGDPAG211	white glossy A	pcs	31,50	-
KGDPAG212	black glossy A	pcs	31,50	-
KGDPAG214	light blue glossy A	pcs	31,50	-
KGDPAG215	dark blue glossy A	pcs	31,50	-
KGDPAG216	light green glossy A	pcs	31,50	-
KGDPAG217	dark green glossy A	pcs	31,50	-
KGDPAG218	rose glossy A	pcs	31,50	-
KGDPAG219	red glossy A	pcs	31,50	-

formato size	pz-mq pcs-sqm	pz-scat. pcs-box	mq-scat. sqm-box	scat.-pal. box-pal.	kg-scat. kg-box	kg-pal. kg-pal.	mq-pal. sqm-pal.
3,8·3,8·3,8							

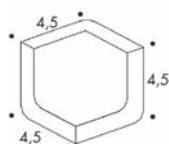
pezzo speciale B special piece B

*1,80"· 1,80"· 1,80"

codice code	articolo item	u.m. u.m.	euro 1 scelta euro 1 choice	euro 2 scelta euro 2 choice
KGDPBM301	white matt B	pcs	31,50	-
KGDPBM302	black matt B	pcs	31,50	-
KGDPBM304	light blue matt B	pcs	31,50	-
KGDPBM305	dark blue matt B	pcs	31,50	-
KGDPBM306	light green matt B	pcs	31,50	-
KGDPBM307	dark green matt B	pcs	31,50	-
KGDPBM308	rose matt B	pcs	31,50	-
KGDPBM309	red matt B	pcs	31,50	-
KGDPBG311	white glossy B	pcs	31,50	-
KGDPBG312	black glossy B	pcs	31,50	-
KGDPBG314	light blue glossy B	pcs	31,50	-
KGDPBG315	dark blue glossy B	pcs	31,50	-
KGDPBG316	light green glossy B	pcs	31,50	-
KGDPBG317	dark green glossy B	pcs	31,50	-
KGDPBG318	rose glossy B	pcs	31,50	-
KGDPBG319	red glossy B	pcs	31,50	-

formato size	pz-mq pcs-sqm	pz-scat. pcs-box	mq-scat. sqm-box	scat.-pal. box-pal.	kg-scat. kg-box	kg-pal. kg-pal.	mq-pal. sqm-pal.
4,5·4,5·4,5							

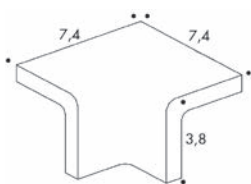
pezzo speciale C
special piece C

*3" · 3" · 1,50"

codice code	articolo item	u.m. u.m.	euro 1 scelta euro 1 choice	euro 2 scelta euro 2 choice
KGDPSCM401	white matt C	pcs	35,00	-
KGDPSCM402	black matt C	pcs	35,00	-
KGDPSCM404	light blue matt C	pcs	35,00	-
KGDPSCM405	dark blue matt C	pcs	35,00	-
KGDPSCM406	light green matt C	pcs	35,00	-
KGDPSCM407	dark green matt C	pcs	35,00	-
KGDPSCM408	rose matt C	pcs	35,00	-
KGDPSCM409	red matt C	pcs	35,00	-
KGDPSCG411	white glossy C	pcs	35,00	-
KGDPSCG412	black glossy C	pcs	35,00	-
KGDPSCG414	light blue glossy C	pcs	35,00	-
KGDPSCG415	dark blue glossy C	pcs	35,00	-
KGDPSCG416	light green glossy C	pcs	35,00	-
KGDPSCG417	dark green glossy C	pcs	35,00	-
KGDPSCG418	rose glossy C	pcs	35,00	-
KGDPSCG419	red glossy C	pcs	35,00	-

formato size	pz-mq pcs-sqm	pz-scat. pcs-box	mq-scat. sqm-box	scat.-pal. box-pal.	kg-scat. kg-box	kg-pal. kg-pal.	mq-pal. sqm-pal.
7,4·7,4·3,8							

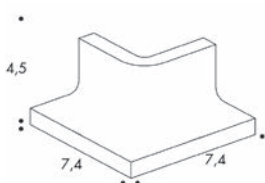
pezzo speciale D
special piece D

*3" · 3" · 1,80"

codice code	articolo item	u.m. u.m.	euro 1 scelta euro 1 choice	euro 2 scelta euro 2 choice
KGDPSDM501	white matt D	pcs	35,00	-
KGDPSDM502	black matt D	pcs	35,00	-
KGDPSDM504	light blue matt D	pcs	35,00	-
KGDPSDM505	dark blue matt D	pcs	35,00	-
KGDPSDM506	light green matt D	pcs	35,00	-
KGDPSDM507	dark green matt D	pcs	35,00	-
KGDPSDM508	rose matt D	pcs	35,00	-
KGDPSDM509	red matt D	pcs	35,00	-
KGDPSDG511	white glossy D	pcs	35,00	-
KGDPSDG512	black glossy D	pcs	35,00	-
KGDPSDG514	light blue glossy D	pcs	35,00	-
KGDPSDG515	dark blue glossy D	pcs	35,00	-
KGDPSDG516	light green glossy D	pcs	35,00	-
KGDPSDG517	dark green glossy D	pcs	35,00	-
KGDPSDG518	rose glossy D	pcs	35,00	-
KGDPSDG519	red glossy D	pcs	35,00	-

formato size	pz-mq pcs-sqm	pz-scat. pcs-box	mq-scat. sqm-box	scat.-pal. box-pal.	kg-scat. kg-box	kg-pal. kg-pal.	mq-pal. sqm-pal.
7,4·7,4·4,5							

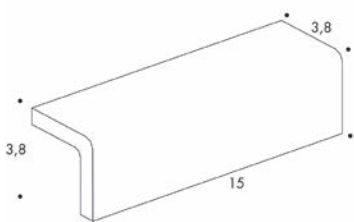
pezzo speciale E
special piece E

*1,50" · 1,50" · 6"

codice code	articolo item	u.m. u.m.	euro 1 scelta euro 1 choice	euro 2 scelta euro 2 choice
KGDPSEM601	white matt E	pcs	30,00	-
KGDPSEM602	black matt E	pcs	30,00	-
KGDPSEM604	light blue matt E	pcs	30,00	-
KGDPSEM605	dark blue matt E	pcs	30,00	-
KGDPSEM606	light green matt E	pcs	30,00	-
KGDPSEM607	dark green matt E	pcs	30,00	-
KGDPSEM608	rose matt E	pcs	30,00	-
KGDPSEM609	red matt E	pcs	30,00	-
KGDPSEG611	white glossy E	pcs	30,00	-
KGDPSEG612	black glossy E	pcs	30,00	-
KGDPSEG614	light blue glossy E	pcs	30,00	-
KGDPSEG615	dark blue glossy E	pcs	30,00	-
KGDPSEG616	light green glossy E	pcs	30,00	-
KGDPSEG617	dark green glossy E	pcs	30,00	-
KGDPSEG618	rose glossy E	pcs	30,00	-
KGDPSEG619	red glossy E	pcs	30,00	-

formato size	pz-mq pcs-sqm	pz-scat. pcs-box	mq-scat. sqm-box	scat.-pal. box-pal.	kg-scat. kg-box	kg-pal. kg-pal.	mq-pal. sqm-pal.
3,8·3,8·15							

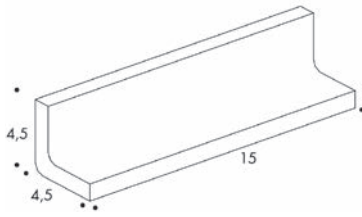
pezzo speciale F
special piece F

1,80" · 1,80" · 6"

codice code	articolo item	u.m. u.m.	euro 1 scelta euro 1 choice	euro 2 scelta euro 2 choice
KGDPSPFM701	white matt F	pcs	34,00	-
KGDPSPFM702	black matt F	pcs	34,00	-
KGDPSPFM704	light blue matt F	pcs	34,00	-
KGDPSPFM705	dark blue matt F	pcs	34,00	-
KGDPSPFM706	light green matt F	pcs	34,00	-
KGDPSPFM707	dark green matt F	pcs	34,00	-
KGDPSPFM708	rose matt F	pcs	34,00	-
KGDPSPFM709	red matt F	pcs	34,00	-
KGDPSPFG711	white glossy F	pcs	34,00	-
KGDPSPFG713	black glossy F	pcs	34,00	-
KGDPSPFG714	light blue glossy F	pcs	34,00	-
KGDPSPFG715	dark blue glossy F	pcs	34,00	-
KGDPSPFG716	light green glossy F	pcs	34,00	-
KGDPSPFG717	dark green glossy F	pcs	34,00	-
KGDPSPFG718	rose glossy F	pcs	34,00	-
KGDPSPFG719	red glossy F	pcs	34,00	-

formato size	pz·mq pcs·sqm	pz·scat. pcs·box	mq·scat. sqm·box	scat.·pal. box·pal.	kg·scat. kg·box	kg·pal. kg·pal.	mq·pal. sqm·pal.
4,5·4,5·15							

Per informazioni riguardanti gli stucchi contattare l'ufficio commerciale.
 For information about the available grouts, please contact the sales department.

* nominal sizes - misure nominali

flow

design Mutina – 2010

production industrial

material gres porcellanato non smaltato ad impasto omogeneo.
unglazed homogeneous porcelain stoneware.

features lastre squadrate e rettificate ognuna esattamente uguale all'altra
squared and rectified slabs each one exactly the same as the others

thickness 11 mm



flow

***30-120**

*12" · 47"

codice code	articolo item	u.m. u.m.	euro 1 scelta euro 1 choice	euro 2 scelta euro 2 choice
201001	white	mq	179,50	-

formato size	pz·mq pcs·sqm	pz·scat. pcs·box	mq·scat. sqm·box	scat.·pal. box·pal.	kg·scat. kg·box	kg·pal. kg·pal.	mq·pal. sqm·pal.
30·120	2,78	3	1,08	48	26,00	1248,00	51,84

***15-120**

*6" · 47"

codice code	articolo item	u.m. u.m.	euro 1 scelta euro 1 choice	euro 2 scelta euro 2 choice
121001	white	mq	205,50	-

formato size	pz·mq pcs·sqm	pz·scat. pcs·box	mq·scat. sqm·box	scat.·pal. box·pal.	kg·scat. kg·box	kg·pal. kg·pal.	mq·pal. sqm·pal.
15·120	5,55	6	1,08	22	25,25	555,00	23,76

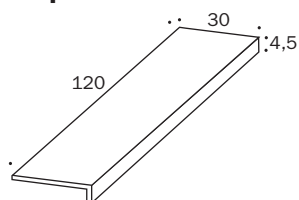
gradone step

*12" · 47" 1"

codice code	articolo item	u.m. u.m.	euro 1 scelta euro 1 choice	euro 2 scelta euro 2 choice
603001	white	pcs	239,50	-

formato size	pz·mq pcs·sqm	pz·scat. pcs·box	mq·scat. sqm·box	scat.·pal. box·pal.	kg·scat. kg·box	kg·pal. kg·pal.	mq·pal. sqm·pal.
30·120·4,5	-	2	2,4 ml	-	21,20	-	-

angolare corner tile

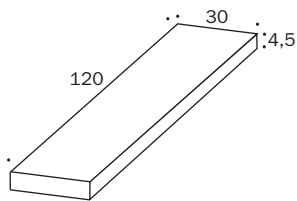

*12"-47"

codice code	articolo item	u.m. u.m.	euro 1 scelta euro 1 choice	euro 2 scelta euro 2 choice
603101 destro	white	pcs	319,00	-
603201 sinistro	white	pcs	319,00	-

formato size	pz·mq pcs·sqm	pz·scat. pcs·box	mq·scat. sqm·box	scat·pal. box·pal.	kg·scat. kg·box	kg·pal. kg·pal.	mq·pal. sqm·pal.
30·120·4,5	-	1	1,2 ml	-	11	-	-

battiscopa skirting

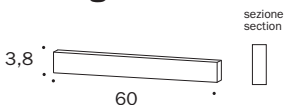

*2"-24"

codice code	articolo item	u.m. u.m.	euro 1 scelta euro 1 choice	euro 2 scelta euro 2 choice
603901	white	ml	40,50	-

formato size	pz·mq pcs·sqm	pz·scat. pcs·box	mq·scat. sqm·box	scat·pal. box·pal.	kg·scat. kg·box	kg·pal. kg·pal.	mq·pal. sqm·pal.
3,8-60	-	10	6 ml	-	5,85	-	-

venduto solo a scatole complete - only sold in full boxes

Per informazioni riguardanti gli stucchi contattare l'ufficio commerciale.
For information about the available grouts, please contact the sales department.

* nominal sizes - misure nominali

folded

Modello depositato n° 001912999-011 – data di deposito: 06/09/2011 - Registered design n° 001912999-011 – date of registration: 06/09/2011

design Raw Edges – 2010

production industrial

material gres porcellanato ad impasto omogeneo.
homogeneous porcelain stoneware.

features lastre squadrate e rettificate ognuna esattamente uguale all'altra
squared and rectified slabs each one exactly the same as the others

thickness 10 mm



folded

*60-60



3 pattern miscelati random nella scatola
3 patterns randomly mixed into the box

*24" · 24"

codice code	articolo item	u.m. u.m.	euro 1 scelta euro 1 choice	euro 2 scelta euro 2 choice
REF001	folded	mq	151,50	-

formato size	pz-mq pcs-sqm	pz-scat. pcs-box	mq-scat. sqm-box	scat-pal. box-pal.	kg-scat. kg-box	kg-pal. kg-pal.	mq-pal. sqm-pal.
60-60	2,77	3	1,08	40	22,85	914,00	43,20

battiscopa skirting

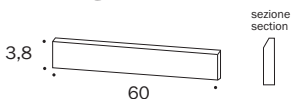

*2"·24"

codice code	articolo item	u.m. u.m.	euro 1 scelta euro 1 choice	euro 2 scelta euro 2 choice
REF031	folded	ml	40,50	-

formato size	pz-mq pcs-sqm	pz-scat. pcs-box	mq-scat. sqm-box	scat-pal. box-pal.	kg-scat. kg-box	kg-pal. kg-pal.	mq-pal. sqm-pal.
3,8-60	-	10	6 ml	-	5,00	-	-

venduto solo a scatole complete - only sold in full boxes

Per informazioni riguardanti gli stucchi contattare l'ufficio commerciale.
For information about the available grouts, please contact the sales department.

* nominal sizes - misure nominali

folded XL

Modello depositato n° 001912999-011 – data di deposito: 06/09/2011 - Registered design n° 001912999-011 – date of registration: 06/09/2011

design Raw Edges – 2017

production industrial

material gres porcellanato non smaltato ad impasto omogeneo
unglazed homogeneous porcelain stoneware

features lastre squadrate e rettificate ognuna esattamente uguale all'altra
squared and rectified slabs each one exactly the same as the others

thickness 5,6 mm



folded XL

*100-300

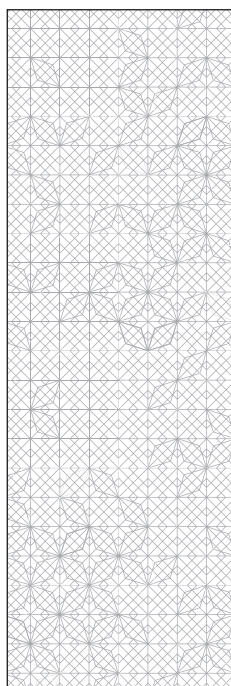

*39".118"

codice code	articolo item	u.m. u.m.	euro 1 scelta euro 1 choice	euro 2 scelta euro 2 choice
XL-REF051	folded XL	mq	282,50	-

formato size	pz·mq pcs·sqm	pz·scat. pcs·box	mq·pz sqm·pcs	pz·pal. pcs·pal.	kg·pz kg·pcs	kg·pal. kg·pal.	mq·pal. sqm·pal.
100-300	0,33	1	3	13	42,6	554	39

Per formato 100-300 addebito imballo a vassoio 80,00 €/cad. - For size 100-300 crate charges 80,00 €/each

Per informazioni riguardanti gli stucchi contattare l'ufficio commerciale.
For information about the available grouts, please contact the sales department.

* nominal sizes - misure nominali

hives

design Konstantin Gric – 2022

production artisanal

material terracotta trafilata
extruded terracotta



hives

*13-22,5-7,5

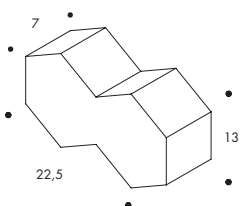

* 5" · 9" · 3"

codice code	articolo item	u.m. u.m.	euro 1 scelta euro 1 choice	euro 2 scelta euro 2 choice
KGH01	hives natural	pcs	8,50	-

formato size	pz·mq pcs·sqm	pz·pal. pcs·pal.	mq·pal. sqm·pal.	kg·pz kg·pc	kg·pal. kg·pal.
*13-22,5-7,5	see laying scheme	96	2,16	2,99	287,04

venduto solo a palette complete - only sold in full pallets

laying scheme

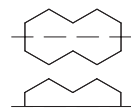

Il pezzo di partenza per gli schemi di posa A e B deve essere un pezzo tagliato a metà per il lato lungo.
At the base of each wall it is necessary to insert a piece obtained by cutting in half on the long side Hives.



A
45 pcs / sqm

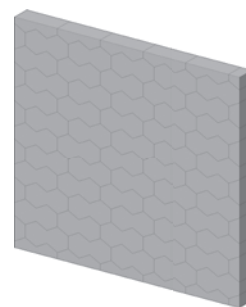
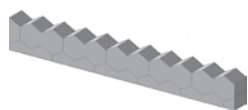

B
30 pcs / sqm

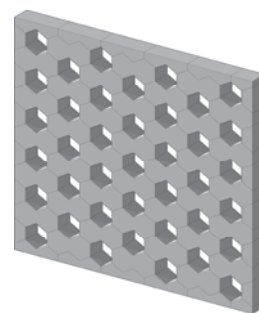
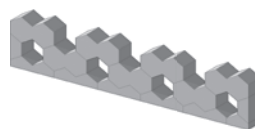
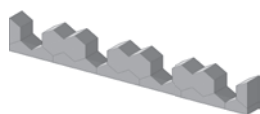

C
61 pcs / sqm

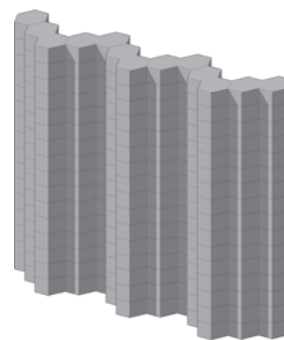
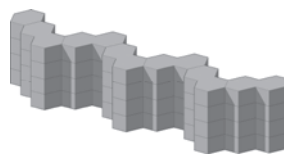
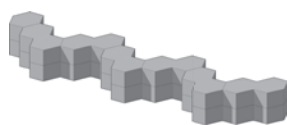

* nominal sizes - misure nominali



D
186 pcs / sqm

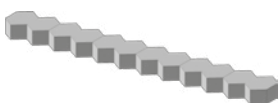
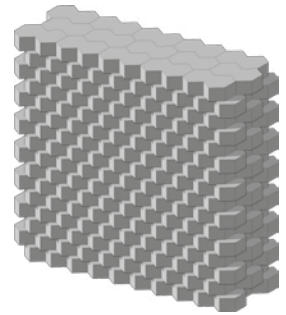
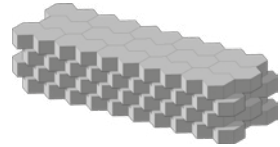
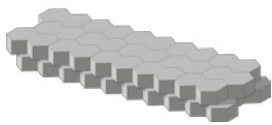

E
side column 62 pcs / sqm
central area 46 pcs / sqm

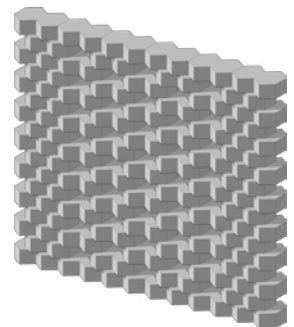

F
61 pcs / sqm

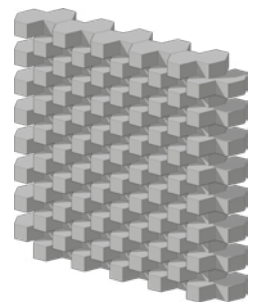
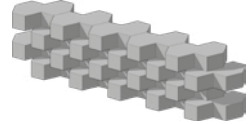

G
84 pcs / lm

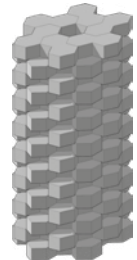

H
84 pcs / lm

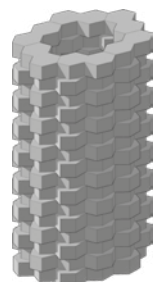

profilo in salice verniciato / painted willow profile per hives / for hives

material Profilo lineare e terminale di salice verniciato (adatto anche per uso esterno). Il profilo terminale ha un'estremità sagomata ed un lato rimovibile per facilitare il montaggio della chiusura a soffitto.

Linear and top painted willow profile (also suitable for outdoor use). The top one has one shaped end to make the clamping easier.

use Prodotto adatto sia per spazi residenziali che commerciali per la costruzione di pareti di altezza massima 4mt. Per ottenere un risultato estetico ottimale, si consiglia di montare Hives utilizzando il profilo in legno. Per la chiusura a soffitto è previsto un profilo "terminale" con cornice smontabile. Prodotto adatto per interni ed esterni secondo norma UNI EN 722-22 con marcatura "F1 - esposizione moderata".

This product is suitable for both residential and commercial areas, to be installed in walls with a maximum height of 4mt. In order to achieve an optimal aesthetic outcome we advise to install Hives using our wooden profile. A top profile with removable sides is provided for ceiling fixing. The product is suitable for indoor and outdoor areas complying with UNI EN 722-22 marked "F1 - moderate exposure".

codice code	articolo item	u.m. u.m.	euro euro
KGHP01	profilo lineare	pcs	333,50
KGHT01	profilo terminale	pcs	381,00

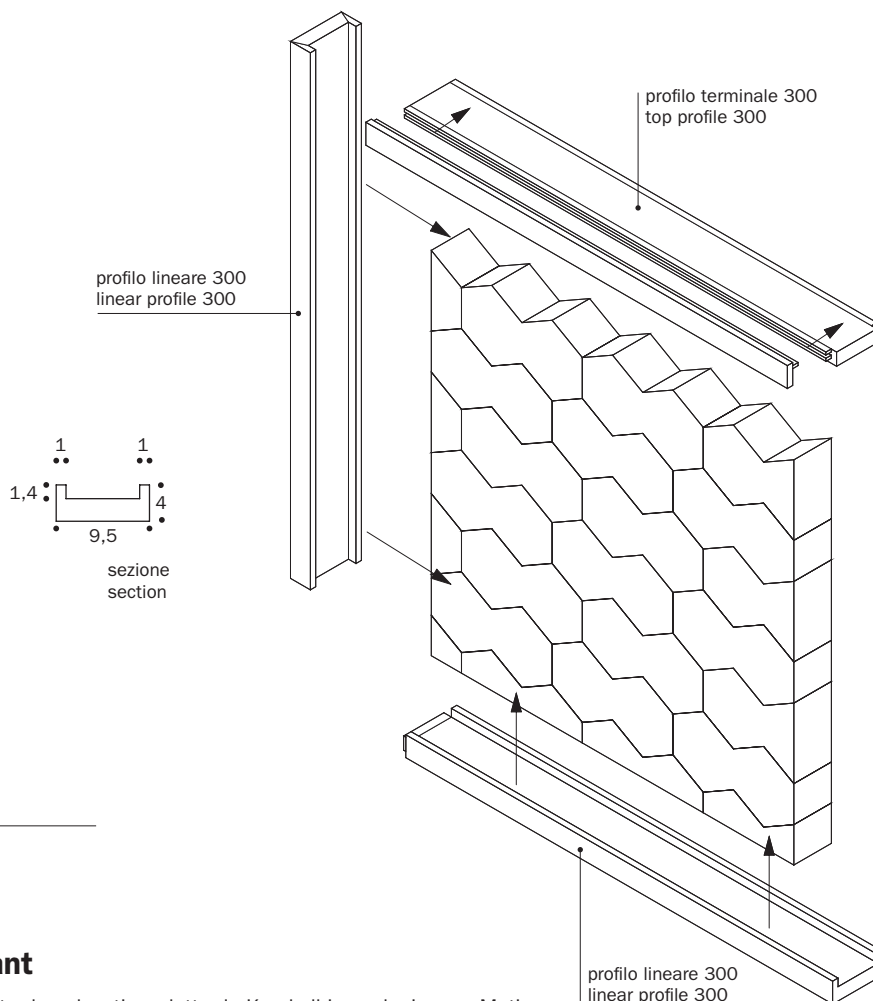
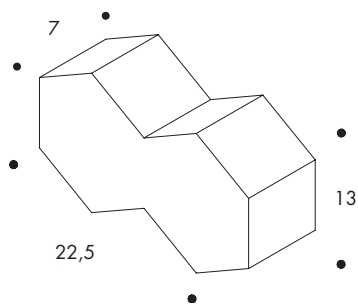

formato size	kg·pz. kg·pc.
9,5-300-4 * 3 47/64"·118 7/64"·1 37/64"	8,7

mutina sigillante / mutina sealant

material sigillante organico eco-compatibile esente da solventi prodotto da Kerakoll in esclusiva per Mutina eco-friendly neutral silane sealant with reduced solvent content produced from Kerakoll exclusively for Mutina.

features Mutina sigillante sviluppa un'elevata adesione su tutti i materiali senza l'utilizzo di primer e un'elasticità permanente su superfici assorbenti e inassorbenti

Mutina sealant develops a high level of adhesion on all materials without the use of primers and permanent elasticity on absorbent and non-absorbent surfaces.

use In interno, esterno e per sigillature di elementi costruttivi suitable for indoor and outdoor use, it gives waterproof sealing of construction elements.

acquisto minimo una confezione (290 ml) - minimum purchase 1 pack (290 ml)

TABELLA CONSUMI - USAGE TABLE

consumi approssimativi comprensivi di sfrido - approximate usage including waste

articolo item	consume mq
hives	240 ml/m ²

codice code	articolo item	u.m. u.m.	euro euro
PUTC01	colla per hives	pcs	38,00



* nominal sizes - misure nominali

lane

Modello depositato n° 006336608-0001/0037 – data di deposito: 26/03/2019
Registered design n° 006336608-0001/0037 – date of registration: 26/03/2019

design Baber&Osgerby – 2018

production industrial

material gres porcellanato smaltato
glazed porcelain stoneware

thickness 8,5 mm



lane

7,9-16



3 7/64" · 6 19/64"

lane base

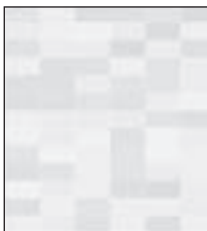

codice code	articolo item	u.m. u.m.	euro 1 scelta euro 1 choice	euro 2 scelta euro 2 choice
BOLB01	white	mq	212,00	-
BOLB05	black	mq	212,00	-
BOLB04	grey	mq	212,00	-
BOLB07	aubergine	mq	212,00	-
BOLB03	terracotta	mq	212,00	-

formato size	pz·mq pcs·sqm	pz·scat. pcs·box	mq·scat. sqm·box	scat·pal. box·pal.	kg·scat. kg·box	kg·pal. kg·pal.	mq·pal. sqm·pal.
7,9-16	79,11	76	0,96	56	18,70	1047,20	53,76

lane mono



codice code	articolo item	u.m. u.m.	euro 1 scelta euro 1 choice	euro 2 scelta euro 2 choice
BOLM01	white	mq	212,00	-
BOLM05	black	mq	212,00	-

formato size	pz·mq pcs·sqm	pz·scat. pcs·box	mq·scat. sqm·box	scat·pal. box·pal.	kg·scat. kg·box	kg·pal. kg·pal.	mq·pal. sqm·pal.
7,9-16	79,11	76	0,96	56	18,70	1047,20	53,76

lane poly



codice code	articolo item	u.m. u.m.	euro 1 scelta euro 1 choice	euro 2 scelta euro 2 choice
BOLP01	white	mq	212,00	-
BOLP05	black	mq	212,00	-
BOLP04	grey	mq	212,00	-
BOLP07	aubergine	mq	212,00	-
BOLP03	terracotta	mq	212,00	-

formato size	pz·mq pcs·sqm	pz·scat. pcs·box	mq·scat. sqm·box	scat·pal. box·pal.	kg·scat. kg·box	kg·pal. kg·pal.	mq·pal. sqm·pal.
7,9-16	79,11	76	0,96	56	18,70	1047,20	53,76

mattonelle margherita

Modello depositato n° 008171615-0001/0067 – data di deposito: 30.09.2020
Registered design n° 008171615-0001/0067 – date of registration: 30.09.2020

design Nathalie Du Pasquier 2020

production industrial

material gres porcellanato smaltato - glazed porcelain stoneware

thickness 10 mm



mattonelle margherita

marghe *20,5-20,5



*8" · 8"

codice code	articolo item	u.m. u.m.	euro 1 scelta euro 1 choice	euro 2 scelta euro 2 choice
NDM01	white	mq	151,50	-
NDM02	black	mq	151,50	-
NDM03	terracotta	mq	151,50	-
NDM04	green	mq	151,50	-
NDM05	blue	mq	151,50	-
NDM06	light blue	mq	151,50	-

formato size	pz-mq pcs-sqm	pz-scat. pcs-box	mq-scat. sqm-box	scat.-pal. box-pal.	kg-scat. kg-box	kg-pal. kg-pal.	mq-pal. sqm-pal.
20,5-20,5	23,88	16	0,67	48	14,20	681,60	32,16

square *20,5-20,5



*8" · 8"

codice code	articolo item	u.m. u.m.	euro 1 scelta euro 1 choice	euro 2 scelta euro 2 choice
NDM12	black	mq	151,50	-

formato size	pz-mq pcs-sqm	pz-scat. pcs-box	mq-scat. sqm-box	scat.-pal. box-pal.	kg-scat. kg-box	kg-pal. kg-pal.	mq-pal. sqm-pal.
20,5-20,5	23,88	16	0,67	48	14,20	681,60	32,16

square *20,5-20,5



*8" · 8"

codice code	articolo item	u.m. u.m.	euro 1 scelta euro 1 choice	euro 2 scelta euro 2 choice
NDM13	terracotta	mq	151,50	-

formato size	pz-mq pcs-sqm	pz-scat. pcs-box	mq-scat. sqm-box	scat.-pal. box-pal.	kg-scat. kg-box	kg-pal. kg-pal.	mq-pal. sqm-pal.
20,5-20,5	23,88	16	0,67	48	14,20	681,60	32,16

square *20,5-20,5



*8" · 8"

codice code	articolo item	u.m. u.m.	euro 1 scelta euro 1 choice	euro 2 scelta euro 2 choice
NDM14	green	mq	151,50	-

formato size	pz-mq pcs-sqm	pz-scat. pcs-box	mq-scat. sqm-box	scat.-pal. box-pal.	kg-scat. kg-box	kg-pal. kg-pal.	mq-pal. sqm-pal.
20,5-20,5	23,88	16	0,67	48	14,20	681,60	32,16

square *20,5-20,5

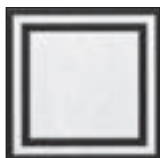

*8" · 8"

codice code	articolo item	u.m. u.m.	euro 1 scelta euro 1 choice	euro 2 scelta euro 2 choice
NDM15	blue	mq	151,50	-

formato size	pz-mq pcs-sqm	pz-scat. pcs-box	mq-scat. sqm-box	scat.-pal. box-pal.	kg-scat. kg-box	kg-pal. kg-pal.	mq-pal. sqm-pal.
20,5-20,5	23,88	16	0,67	48	14,20	681,60	32,16

square *20,5-20,5



*8" · 8"

codice code	articolo item	u.m. u.m.	euro 1 scelta euro 1 choice	euro 2 scelta euro 2 choice
NDM17	orange	mq	151,50	-

formato size	pz-mq pcs-sqm	pz-scat. pcs-box	mq-scat. sqm-box	scat.-pal. box-pal.	kg-scat. kg-box	kg-pal. kg-pal.	mq-pal. sqm-pal.
20,5-20,5	23,88	16	0,67	48	14,20	681,60	32,16

double *20,5-20,5



*8" · 8"

codice code	articolo item	u.m. u.m.	euro 1 scelta euro 1 choice	euro 2 scelta euro 2 choice
NDM21	white	mq	151,50	-

formato size	pz-mq pcs-sqm	pz-scat. pcs-box	mq-scat. sqm-box	scat.-pal. box-pal.	kg-scat. kg-box	kg-pal. kg-pal.	mq-pal. sqm-pal.
20,5-20,5	23,88	16	0,67	48	14,20	681,60	32,16

double *20,5-20,5



*8" · 8"

codice code	articolo item	u.m. u.m.	euro 1 scelta euro 1 choice	euro 2 scelta euro 2 choice
NDM25	blue	mq	151,50	-

formato size	pz-mq pcs-sqm	pz-scat. pcs-box	mq-scat. sqm-box	scat.-pal. box-pal.	kg-scat. kg-box	kg-pal. kg-pal.	mq-pal. sqm-pal.
20,5-20,5	23,88	16	0,67	48	14,20	681,60	32,16

double *20,5-20,5

*8" · 8"

codice code	articolo item	u.m. u.m.	euro 1 scelta euro 1 choice	euro 2 scelta euro 2 choice
NDM28	red	mq	151,50	-

formato size	pz-mq pcs-sqm	pz-scat. pcs-box	mq-scat. sqm-box	scat.-pal. box-pal.	kg-scat. kg-box	kg-pal. kg-pal.	mq-pal. sqm-pal.
20,5-20,5	23,88	16	0,67	48	14,20	681,60	32,16

cones *20,5-20,5

*8" · 8"

codice code	articolo item	u.m. u.m.	euro 1 scelta euro 1 choice	euro 2 scelta euro 2 choice
NDM30	cones	mq	151,50	-

formato size	pz-mq pcs-sqm	pz-scat. pcs-box	mq-scat. sqm-box	scat.-pal. box-pal.	kg-scat. kg-box	kg-pal. kg-pal.	mq-pal. sqm-pal.
20,5-20,5	23,88	16	0,67	48	14,20	681,60	32,16

star *20,5-20,5

*8" · 8"

codice code	articolo item	u.m. u.m.	euro 1 scelta euro 1 choice	euro 2 scelta euro 2 choice
NDM31	star	mq	151,50	-

formato size	pz-mq pcs-sqm	pz-scat. pcs-box	mq-scat. sqm-box	scat.-pal. box-pal.	kg-scat. kg-box	kg-pal. kg-pal.	mq-pal. sqm-pal.
20,5-20,5	23,88	16	0,67	48	14,20	681,60	32,16

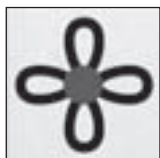
petals *20,5-20,5

*8" · 8"

codice code	articolo item	u.m. u.m.	euro 1 scelta euro 1 choice	euro 2 scelta euro 2 choice
NDM32	petals	mq	151,50	-

formato size	pz-mq pcs-sqm	pz-scat. pcs-box	mq-scat. sqm-box	scat.-pal. box-pal.	kg-scat. kg-box	kg-pal. kg-pal.	mq-pal. sqm-pal.
20,5-20,5	23,88	16	0,67	48	14,20	681,60	32,16

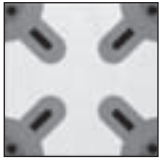
corners *20,5-20,5

*8" · 8"

codice code	articolo item	u.m. u.m.	euro 1 scelta euro 1 choice	euro 2 scelta euro 2 choice
NDM33	corners	mq	151,50	-

formato size	pz-mq pcs-sqm	pz-scat. pcs-box	mq-scat. sqm-box	scat.-pal. box-pal.	kg-scat. kg-box	kg-pal. kg-pal.	mq-pal. sqm-pal.
20,5-20,5	23,88	16	0,67	48	14,20	681,60	32,16

scheme *20,5-20,5

*8" · 8"

codice code	articolo item	u.m. u.m.	euro 1 scelta euro 1 choice	euro 2 scelta euro 2 choice
NDM34	scheme	mq	151,50	-

formato size	pz-mq pcs-sqm	pz-scat. pcs-box	mq-scat. sqm-box	scat.-pal. box-pal.	kg-scat. kg-box	kg-pal. kg-pal.	mq-pal. sqm-pal.
20,5-20,5	23,88	16	0,67	48	14,20	681,60	32,16

point *20,5-20,5

*8" · 8"

codice code	articolo item	u.m. u.m.	euro 1 scelta euro 1 choice	euro 2 scelta euro 2 choice
NDM35	point	mq	151,50	-

formato size	pz-mq pcs-sqm	pz-scat. pcs-box	mq-scat. sqm-box	scat.-pal. box-pal.	kg-scat. kg-box	kg-pal. kg-pal.	mq-pal. sqm-pal.
20,5-20,5	23,88	16	0,67	48	14,20	681,60	32,16

line *20,5-20,5

*8" · 8"

codice code	articolo item	u.m. u.m.	euro 1 scelta euro 1 choice	euro 2 scelta euro 2 choice
NDM36	line	mq	151,50	-

formato size	pz-mq pcs-sqm	pz-scat. pcs-box	mq-scat. sqm-box	scat.-pal. box-pal.	kg-scat. kg-box	kg-pal. kg-pal.	mq-pal. sqm-pal.
20,5-20,5	23,88	16	0,67	48	14,20	681,60	32,16

stripes *20,5-20,5

*8" · 8"

codice code	articolo item	u.m. u.m.	euro 1 scelta euro 1 choice	euro 2 scelta euro 2 choice
NDM37	stripes	mq	151,50	-

formato size	pz-mq pcs-sqm	pz-scat. pcs-box	mq-scat. sqm-box	scat.-pal. box-pal.	kg-scat. kg-box	kg-pal. kg-pal.	mq-pal. sqm-pal.
20,5-20,5	23,88	16	0,67	48	14,20	681,60	32,16

signs *20,5-20,5

*8" · 8"

codice code	articolo item	u.m. u.m.	euro 1 scelta euro 1 choice	euro 2 scelta euro 2 choice
NDM38	signs	mq	151,50	-

formato size	pz-mq pcs-sqm	pz-scat. pcs-box	mq-scat. sqm-box	scat.-pal. box-pal.	kg-scat. kg-box	kg-pal. kg-pal.	mq-pal. sqm-pal.
20,5-20,5	23,88	16	0,67	48	14,20	681,60	32,16

rhombus *20,5-20,5

*8" · 8"

codice code	articolo item	u.m. u.m.	euro 1 scelta euro 1 choice	euro 2 scelta euro 2 choice
NDM41	white	mq	151,50	-

formato size	pz-mq pcs-sqm	pz-scat. pcs-box	mq-scat. sqm-box	scat.-pal. box-pal.	kg-scat. kg-box	kg-pal. kg-pal.	mq-pal. sqm-pal.
20,5-20,5	23,88	16	0,67	48	14,20	681,60	32,16

rhombus *20,5-20,5

*8" · 8"

codice code	articolo item	u.m. u.m.	euro 1 scelta euro 1 choice	euro 2 scelta euro 2 choice
NDM42	black	mq	151,50	-

formato size	pz-mq pcs-sqm	pz-scat. pcs-box	mq-scat. sqm-box	scat.-pal. box-pal.	kg-scat. kg-box	kg-pal. kg-pal.	mq-pal. sqm-pal.
20,5-20,5	23,88	16	0,67	48	14,20	681,60	32,16

flower *20,5-20,5



*8" · 8"

codice code	articolo item	u.m. u.m.	euro 1 scelta euro 1 choice	euro 2 scelta euro 2 choice
NDM52	black	mq	151,50	-

formato size	pz-mq pcs-sqm	pz-scat. pcs-box	mq-scat. sqm-box	scat.-pal. box-pal.	kg-scat. kg-box	kg-pal. kg-pal.	mq-pal. sqm-pal.
20,5-20,5	23,88	16	0,67	48	14,20	681,60	32,16

flower *20,5-20,5



*8" · 8"

codice code	articolo item	u.m. u.m.	euro 1 scelta euro 1 choice	euro 2 scelta euro 2 choice
NDM54	green	mq	151,50	-

formato size	pz-mq pcs-sqm	pz-scat. pcs-box	mq-scat. sqm-box	scat.-pal. box-pal.	kg-scat. kg-box	kg-pal. kg-pal.	mq-pal. sqm-pal.
20,5-20,5	23,88	16	0,67	48	14,20	681,60	32,16

kite *20,5-20,5



*8" · 8"

codice code	articolo item	u.m. u.m.	euro 1 scelta euro 1 choice	euro 2 scelta euro 2 choice
NDM61	white	mq	151,50	-

formato size	pz-mq pcs-sqm	pz-scat. pcs-box	mq-scat. sqm-box	scat.-pal. box-pal.	kg-scat. kg-box	kg-pal. kg-pal.	mq-pal. sqm-pal.
20,5-20,5	23,88	16	0,67	48	14,20	681,60	32,16

kite *20,5-20,5



*8" · 8"

codice code	articolo item	u.m. u.m.	euro 1 scelta euro 1 choice	euro 2 scelta euro 2 choice
NDM62	black	mq	151,50	-

formato size	pz-mq pcs-sqm	pz-scat. pcs-box	mq-scat. sqm-box	scat.-pal. box-pal.	kg-scat. kg-box	kg-pal. kg-pal.	mq-pal. sqm-pal.
20,5-20,5	23,88	16	0,67	48	14,20	681,60	32,16

spring *20,5-20,5

*8" · 8"

codice code	articolo item	u.m. u.m.	euro 1 scelta euro 1 choice	euro 2 scelta euro 2 choice
NDM73	terracotta	mq	151,50	-

formato size	pz-mq pcs-sqm	pz-scat. pcs-box	mq-scat. sqm-box	scat.-pal. box-pal.	kg-scat. kg-box	kg-pal. kg-pal.	mq-pal. sqm-pal.
20,5-20,5	23,88	16	0,67	48	14,20	681,60	32,16

spring *20,5-20,5

*8" · 8"

codice code	articolo item	u.m. u.m.	euro 1 scelta euro 1 choice	euro 2 scelta euro 2 choice
NDM78	pink	mq	151,50	-

formato size	pz-mq pcs-sqm	pz-scat. pcs-box	mq-scat. sqm-box	scat.-pal. box-pal.	kg-scat. kg-box	kg-pal. kg-pal.	mq-pal. sqm-pal.
20,5-20,5	23,88	16	0,67	48	14,20	681,60	32,16

black *20,5-20,5

*8" · 8"

codice code	articolo item	u.m. u.m.	euro 1 scelta euro 1 choice	euro 2 scelta euro 2 choice
NDM83	terracotta	mq	151,50	-

formato size	pz-mq pcs-sqm	pz-scat. pcs-box	mq-scat. sqm-box	scat.-pal. box-pal.	kg-scat. kg-box	kg-pal. kg-pal.	mq-pal. sqm-pal.
20,5-20,5	23,88	16	0,67	48	14,20	681,60	32,16

black *20,5-20,5

*8" · 8"

codice code	articolo item	u.m. u.m.	euro 1 scelta euro 1 choice	euro 2 scelta euro 2 choice
NDM84	green	mq	151,50	-

formato size	pz-mq pcs-sqm	pz-scat. pcs-box	mq-scat. sqm-box	scat.-pal. box-pal.	kg-scat. kg-box	kg-pal. kg-pal.	mq-pal. sqm-pal.
20,5-20,5	23,88	16	0,67	48	14,20	681,60	32,16

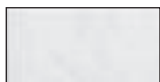
marghe half *20,5-10,1

*8" · 4"

codice code	articolo item	u.m. u.m.	euro 1 scelta euro 1 choice	euro 2 scelta euro 2 choice
NDM91	white	mq	178,50	-
NDM92	black	mq	178,50	-

formato size	pz·mq pcs·sqm	pz·scat. pcs·box	mq·scat. sqm·box	scat.·pal. box·pal.	kg·scat. kg·box	kg·pal. kg·pal.	mq·pal. sqm·pal.
20,5-10,1	47,76	32	0,67	48	14,20	681,60	32,16

frame *20,5-10,1

*8" · 4"

codice code	articolo item	u.m. u.m.	euro 1 scelta euro 1 choice	euro 2 scelta euro 2 choice
NDM93	black	mq	178,50	-

formato size	pz·mq pcs·sqm	pz·scat. pcs·box	mq·scat. sqm·box	scat.·pal. box·pal.	kg·scat. kg·box	kg·pal. kg·pal.	mq·pal. sqm·pal.
20,5-10,1	47,76	32	0,67	48	14,20	681,60	32,16

frame *20,5-10,1

*8" · 4"

codice code	articolo item	u.m. u.m.	euro 1 scelta euro 1 choice	euro 2 scelta euro 2 choice
NDM94	terracotta	mq	178,50	-

formato size	pz·mq pcs·sqm	pz·scat. pcs·box	mq·scat. sqm·box	scat.·pal. box·pal.	kg·scat. kg·box	kg·pal. kg·pal.	mq·pal. sqm·pal.
20,5-10,1	47,76	32	0,67	48	14,20	681,60	32,16

street *20,5-10,1

*8" · 4"

codice code	articolo item	u.m. u.m.	euro 1 scelta euro 1 choice	euro 2 scelta euro 2 choice
NDM95	street	mq	178,50	-

formato size	pz·mq pcs·sqm	pz·scat. pcs·box	mq·scat. sqm·box	scat.·pal. box·pal.	kg·scat. kg·box	kg·pal. kg·pal.	mq·pal. sqm·pal.
20,5-10,1	47,76	32	0,67	48	14,20	681,60	32,16

wires *20,5-10,1

*8" · 4"

codice code	articolo item	u.m. u.m.	euro 1 scelta euro 1 choice	euro 2 scelta euro 2 choice
NDM96	wires	mq	178,50	-

formato size	pz·mq pcs·sqm	pz·scat. pcs·box	mq·scat. sqm·box	scat.·pal. box·pal.	kg·scat. kg·box	kg·pal. kg·pal.	mq·pal. sqm·pal.
20,5-10,1	47,76	32	0,67	48	14,20	681,60	32,16

parallel *20,5-10,1

*8" · 4"

codice code	articolo item	u.m. u.m.	euro 1 scelta euro 1 choice	euro 2 scelta euro 2 choice
NDM97	black	mq	178,50	-

formato size	pz·mq pcs·sqm	pz·scat. pcs·box	mq·scat. sqm·box	scat.·pal. box·pal.	kg·scat. kg·box	kg·pal. kg·pal.	mq·pal. sqm·pal.
20,5-10,1	47,76	32	0,67	48	14,20	681,60	32,16

parallel *20,5-10,1

*8" · 4"

codice code	articolo item	u.m. u.m.	euro 1 scelta euro 1 choice	euro 2 scelta euro 2 choice
NDM98	orange	mq	178,50	-

formato size	pz·mq pcs·sqm	pz·scat. pcs·box	mq·scat. sqm·box	scat.·pal. box·pal.	kg·scat. kg·box	kg·pal. kg·pal.	mq·pal. sqm·pal.
20,5-10,1	47,76	32	0,67	48	14,20	681,60	32,16

finitura anti-slip / anti-slip finish

formato size	euro mq euro sqm
20,5x20,5 tutti gli articoli / all items	220,50

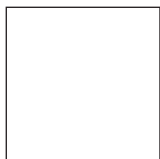

*8" · 8"



*8" · 4"

20,5x10,1 tutti gli articoli / all items	247,50
--	--------

Mattonelle Margherita è disponibile in una finitura anti-slip da effettuare su richiesta
Mattonelle Margherita is available in a special anti-slip finish provided on request

mattonelle margherita · tabella calibri / caliber table (mm)

calibro caliber	da from	a to
1	205	204,3
0	203,5	202,8
9	202	201,3

Per informazioni riguardanti gli stucchi contattare l'ufficio commerciale.
For information about the available grouts, please contact the sales department.

* nominal sizes - misure nominali

mews

Modello depositato n° 002336909-0005/0012 – data di deposito: 31/10/2013 - Registered design n° 002336909-0005/0012 – date of registration: 31/10/2013

design Barber & Osgerby – 2013

production industrial

material gres porcellanato smaltato ad impasto omogeneo
glazed homogeneous porcelain stoneware

features pezzi tagliati ognuno esattamente uguale all'altro
cut pieces each one exactly the same as the others

thickness 10 mm

mews

***5,5-45**

*2" · 18"

codice code	articolo item	u.m. u.m.	euro 1 scelta euro 1 choice	euro 2 scelta euro 2 choice
BOM51	chalk	mq	203,00	-
BOM52	fog	mq	203,00	-
BOM58	pigeon	mq	203,00	-
BOM55	lead	mq	203,00	-
BOM56	ink	mq	203,00	-
BOM57	soot	mq	203,00	-

formato size	pz-mq pcs-sqm	pz-scat. pcs-box	mq-scat. sqm-box	scat.-pal. box-pal.	kg-scat. kg-box	kg-pal. kg-pal.	mq-pal. sqm-pal.
5,5-45	40,40	36	0,89	40	20,20	808,00	35,60

***11-11**

*4" · 4"

codice code	articolo item	u.m. u.m.	euro 1 scelta euro 1 choice	euro 2 scelta euro 2 choice
BOM11	chalk	mq	193,00	-
BOM12	fog	mq	193,00	-
BOM18	pigeon	mq	193,00	-
BOM15	lead	mq	193,00	-
BOM16	ink	mq	193,00	-
BOM17	soot	mq	193,00	-

formato size	pz-mq pcs-sqm	pz-scat. pcs-box	mq-scat. sqm-box	scat.-pal. box-pal.	kg-scat. kg-box	kg-pal. kg-pal.	mq-pal. sqm-pal.
11-11	82,64	60	0,73	48	16,70	802,00	35,04

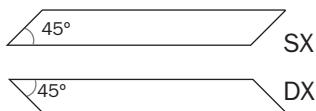
***5,5-39,4 chevron**

*2" · 16"

codice code	articolo item	u.m. u.m.	euro 1 scelta euro 1 choice	euro 2 scelta euro 2 choice
BOM91	chalk	mq	291,00	-
BOM92	fog	mq	291,00	-
BOM98	pigeon	mq	291,00	-
BOM95	lead	mq	291,00	-
BOM96	ink	mq	291,00	-
BOM97	soot	mq	291,00	-

formato size	pz-mq pcs-sqm	pz-scat. pcs-box	mq-scat. sqm-box	scat.-pal. box-pal.	kg-scat. kg-box	kg-pal. kg-pal.	mq-pal. sqm-pal.
5,5-39,4	46,15	36	0,78	40	17,55	702,00	31,20

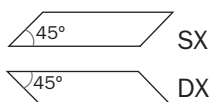
***5,5-19,6 chevron**

*2" · 8"

codice code	articolo item	u.m. u.m.	euro 1 scelta euro 1 choice	euro 2 scelta euro 2 choice
BOM61	chalk	mq	320,50	-
BOM62	fog	mq	320,50	-
BOM68	pigeon	mq	320,50	-
BOM65	lead	mq	320,50	-
BOM66	ink	mq	320,50	-
BOM67	soot	mq	320,50	-

formato size	pz-mq pcs-sqm	pz-scat. pcs-box	mq-scat. sqm-box	scat.-pal. box-pal.	kg-scat. kg-box	kg-pal. kg-pal.	mq-pal. sqm-pal.
5,5-19,6	92,76	72	0,78	40	17,40	696,00	31,20

battiscopa skirting

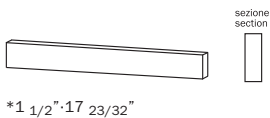

*1 1/2" · 17 23/32"

codice code	articolo item	u.m. u.m.	euro 1 scelta euro 1 choice	euro 2 scelta euro 2 choice
BOM101	chalk	ml	42,00	-
BOM102	fog	ml	42,00	-
BOM108	pigeon	ml	42,00	-
BOM105	lead	ml	42,00	-
BOM106	ink	ml	42,00	-
BOM107	soot	ml		

formato size	pz-mq pcs-sqm	pz-scat. pcs-box	mq-scat. sqm-box	scat.-pal. box-pal.	kg-scat. kg-box	kg-pal. kg-pal.	mq-pal. sqm-pal.
3,8-45	-	10	4,50 ml	-	3,65	-	-

venduto solo a scatole complete - only sold in full boxes

gradone step

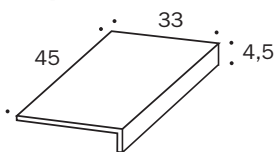

*12 63/64" · 17 23/32" · 1 49/64"

codice code	articolo item	u.m. u.m.	euro 1 scelta euro 1 choice	euro 2 scelta euro 2 choice
BOM201	chalk	pcs	132,50	-
BOM202	fog	pcs	132,50	-
BOM208	pigeon	pcs	132,50	-
BOM205	lead	pcs	132,50	-
BOM206	ink	pcs	132,50	-
BOM207	soot	pcs	132,50	-

formato size	pz-mq pcs-sqm	pz-scat. pcs-box	mq-scat. sqm-box	scat.-pal. box-pal.	kg-scat. kg-box	kg-pal. kg-pal.	mq-pal. sqm-pal.
33-45-4,5	-	2	0,9 ml	-	8,00	-	-

angolare corner tile

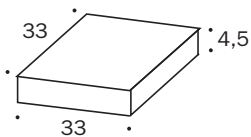

*12 63/64" · 12 63/64" · 1 49/64"

codice code	articolo item	u.m. u.m.	euro 1 scelta euro 1 choice	euro 2 scelta euro 2 choice
BOM301	chalk	pcs	226,00	-
BOM302	fog	pcs	226,00	-
BOM308	pigeon	pcs	226,00	-
BOM305	lead	pcs	226,00	-
BOM306	ink	pcs	226,00	-
BOM307	soot	pcs	226,00	-

formato size	pz-mq pcs-sqm	pz-scat. pcs-box	mq-scat. sqm-box	scat.-pal. box-pal.	kg-scat. kg-box	kg-pal. kg-pal.	mq-pal. sqm-pal.
33-33-4,5	-	1	0,33 ml	-	6,10	-	-

Per informazioni riguardanti gli stucchi contattare l'ufficio commerciale.
For information about the available grouts, please contact the sales department.

* nominal sizes - misure nominali

mistral

design Edward Barber & Jay Osgerby - 2018

production artisanal

material terracotta prodotta per colaggio
tape casting terracotta



mistral

*12,5-25,5-12,5

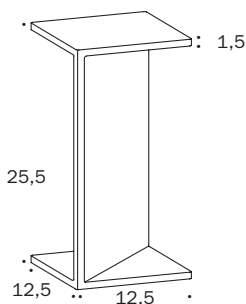

*4"-10"-4"

codice code	articolo item	u.m. u.m.	euro 1 scelta euro 1 choice	euro 2 scelta euro 2 choice
BOMIS01	white	mq	55,50	-
BOMIS03	owl	mq	55,50	-
BOMIS05	black	mq	55,50	-

formato size	pz-mq pcs-sqm	pz-scat. pcs-box	mq-scat. sqm-box	scat.-pal. box-pal.	kg-scat. kg-box	kg-pal. kg-pal.	mq-pal. sqm-pal.
12,5-25,5-12,5	31,4	3	0,091	45	6,60	297	4,30

ordine minimo 1 scatola - minimum order 1 box

profilo in salice verniciato in tono / painted willow profile per mistral / for mistral

material Profilo lineare e terminale di salice verniciato (adatto anche per uso esterno). Il profilo terminale ha un'estremità sagomata ed un lato rimovibile per facilitare il montaggio della chiusura a soffitto.
Linear and top painted willow profile (also suitable for outdoor use). The top one has one shaped end to make the clamping easier.

use Prodotto adatto sia per spazi residenziali che commerciali, purchè installato con profili in salice verniciati in tono. Superfici massime consentite: 2mt x 3mt o 3mt x 2mt. Per la chiusura a soffitto è previsto un profilo terminale con cornice smontabile. Per ottenere un risultato estetico funzionale e ottimale, si consiglia di non tagliare i pezzi ma di montare questi elementi interi, adattando di conseguenza il profilo in legno di salice. Prodotto adatto per interni ed esterni secondo norma UNI EN 722-22 con marcatura "F2-esposizione severa".
This product is suitable for both residential and commercial areas to be installed with painted willow profile with maximum surfaces of 2mt x 3mt or 3mt x 2mt. A top profile with removable sides is provided for ceiling fixing. In order to achieve an optimal aesthetic outcome we advise to avoid cutting the pieces and install them whole adjusting the wooden willow profile accordingly. This product is suitable for indoor and outdoor areas complying with UNI EN 722-22 marked "F2-extreme exposure".

codice code	articolo item	u.m. u.m.	euro euro
BOIP01	profilo lineare white	pcs	392,50
BOIP02	profilo lineare owl	pcs	392,50
BOIP03	profilo lineare black	pcs	392,50
BOIPT01	profilo terminale white	pcs	418,00
BOIPT02	profilo terminale owl	pcs	418,00
BOIPT03	profilo terminale black	pcs	418,00

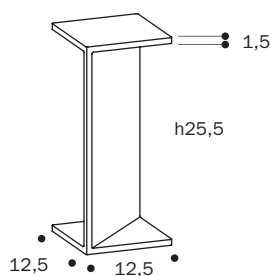

colors

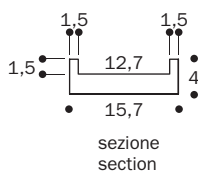

profilo lineare 300
linear profile 300

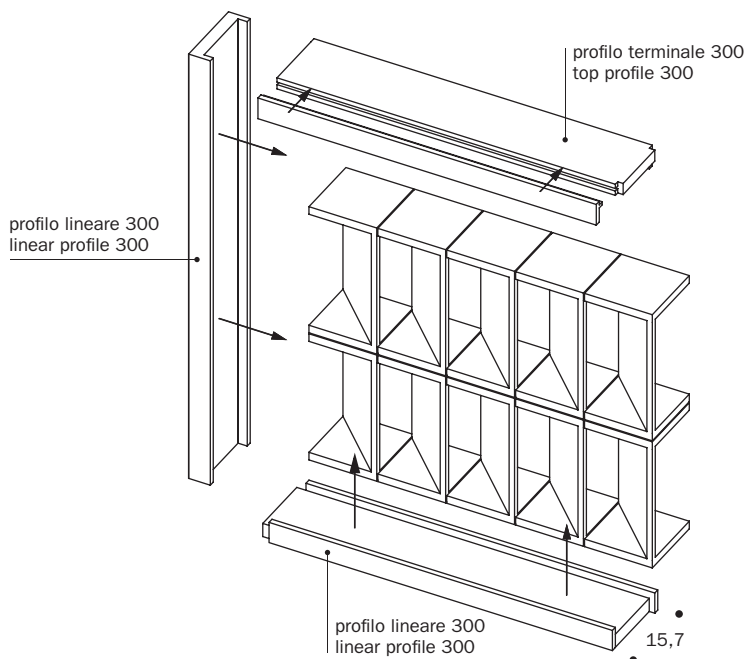

formato size	kg-pz. kg-pc.
15,7-300-4	11,00

* 6 3/16"-118 7/64"-1 37/64"

* nominal sizes - misure nominali

SCHEMI DI ANCORAGGIO

Wall anchoring schemes

Schémas de fixation

Verankerungsschema



IT: Fisher SXR Fissaggio prolungato 8x80

EN: Fisher long shaft fixing SXR 8x80

FR: Fixation pour cadre Fischer SXR 8x80

DE: Fisher Rahmendübel SXR 8x80

ANCORAGGIO SU 4 LATI

MAX h300 x 200 cm

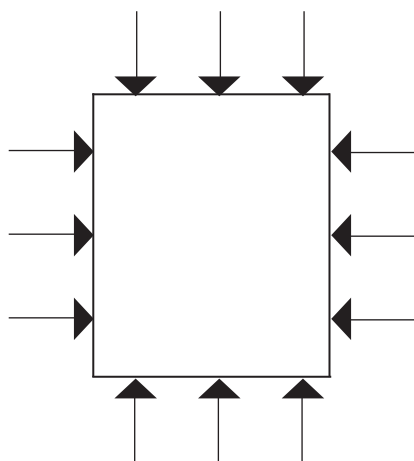
**ANCORAGGIO SU 3 LATI**

MAX h300 x 200 cm

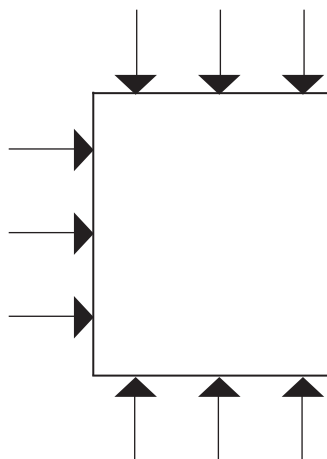
**ANCORAGGIO SU 3 LATI**

MAX h300 x 200 cm

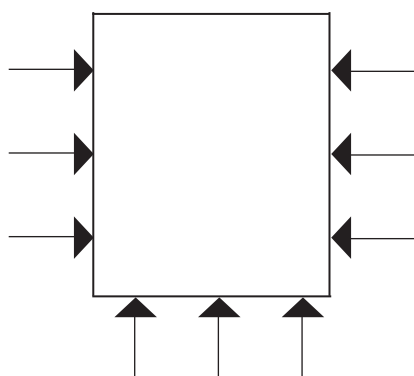

ANCORAGGIO SU 2 LATI
MAX h300 x 200 cm



ANCORAGGIO SU 2 LATI
MAX h250 x 100 cm

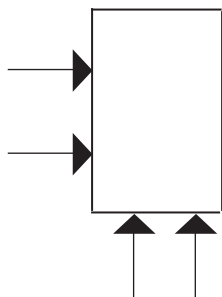

mutina sigillante / mutina sealant

material sigillante organico eco-compatibile esente da solventi prodotto da Kerakoll in esclusiva per Mutina
eco-friendly neutral silane sealant with reduced solvent content produced from Kerakoll exclusively for Mutina.

features Mutina sigillante sviluppa un'elevata adesione su tutti i materiali senza l'utilizzo di primer e un'elasticità permanente su superfici assorbenti e inassorbenti
Mutina sealant develops a high level of adhesion on all materials without the use of primers and permanent elasticity on absorbent and non-absorbent surfaces.

use in interno, esterno e per sigillature di elementi costruttivi
uitable for indoor and outdoor use, it gives waterproof sealing of construction elements.

acquisto minimo una confezione (290 ml) - minimum purchase 1 pack (290 ml)

TABELLA CONSUMI - USAGE TABLE

consumi approssimativi comprensivi di sfrido - approximate usage including waste

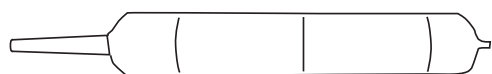

articolo item	consume mq	u.m. u.m.	euro euro
mistral	407 ml/m ²		
codice code	articolo item	u.m. u.m.	euro euro
PUTC01	colla per mistral	pcs	38,00

phenomenon mosaics

Modello depositato n° 001912999-0011 – data di deposito: 06/09/2011

Registered design n° 001912999-0011 – date of registration: 06/09/2011

Modello depositato n° 002336909-0001/0004 – data di deposito: 31/10/2013

Registered design n° 002336909-0001/0004 – date of registration: 31/10/2013

design Tokujin Yoshioka – 2010/2013

production artisanal

material tessere di gres porcellanato ad impasto omogeneo, non smaltate, pressate singolarmente e montate su rete - homogeneous unglazed porcelain stoneware tesserae, obtained by pressing and fixed on net

thickness Honeycomb A min 5mm - max 6mm; Honeycomb B min 6mm - max 8mm; Rock 5mm; Air 8mm; Wind 7mm

phenomenon mosaics

honeycomb A

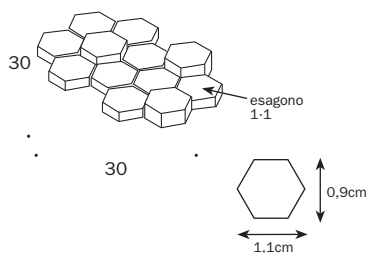

codice code	articolo item	u.m. u.m.	euro 1 scelta euro 1 choice	euro 2 scelta euro 2 choice
TYPHA01	bianco	1 rete/net	60,00	-
TYPHA02	grigio	1 rete/net	60,00	-
TYPHA12	fango	1 rete/net	60,00	-
TYPHA06	nero	1 rete/net	60,00	-

formato size	pz-mq pcs-sqm	pz-scat. pcs-box	mq-scat. sqm-box	scat.-pal. box-pal.	kg-scat. kg-box	kg-pal. kg-pal.	mq-pal. sqm-pal.
rete 30-30 net *12"-12"	11,11	8	0,72	42	7,50	351,00	30,24

honeycomb B

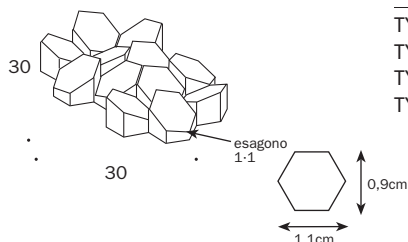

codice code	articolo item	u.m. u.m.	euro 1 scelta euro 1 choice	euro 2 scelta euro 2 choice
TYPHB01	bianco	1 rete/net	74,50	-
TYPHB02	grigio	1 rete/net	74,50	-
TYPHB12	fango	1 rete/net	74,50	-
TYPHB06	nero	1 rete/net	74,50	-

formato size	pz-mq pcs-sqm	pz-scat. pcs-box	mq-scat. sqm-box	scat.-pal. box-pal.	kg-scat. kg-box	kg-pal. kg-pal.	mq-pal. sqm-pal.
rete 30-30 net *12"-12"	11,11	8	0,72	42	8,55	359,00	30,24

raccordo esterno honeycomb A + B

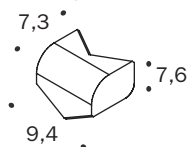

codice code	articolo item	u.m. u.m.	euro 1 scelta euro 1 choice	euro 2 scelta euro 2 choice
TYPHR01	bianco	pcs	4,50	-
TYPHR02	grigio	pcs	4,50	-
TYPHR12	fango	pcs	4,50	-
TYPHR06	nero	pcs	4,50	-

*4"-3"-3"

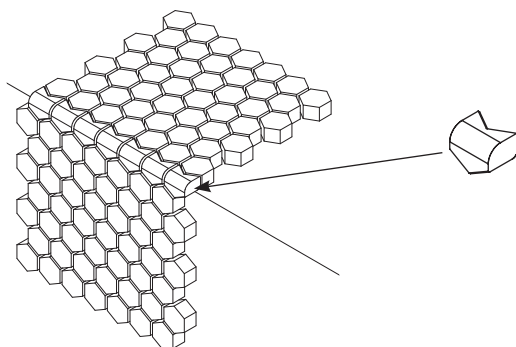

formato size	pz-ml pcs-lm	pz-scat. pcs-box	ml-scat. lm-box	scat.-pal. box-pal.	kg-scat. kg-box	kg-pal. kg-pal.	ml-pal. lm-pal.
9,4-7,6-7,3	105	26	0,25	-	0,05	-	-

ordine minimo 1 scatola - minimum order 1 box

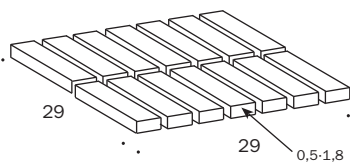
rock

codice code	articolo item	u.m. u.m.	euro 1 scelta euro 1 choice	euro 2 scelta euro 2 choice
TYPR01	bianco	1 rete/net	60,00	-
TYPR02	grigio	1 rete/net	60,00	-
TYPR12	fango	1 rete/net	60,00	-
TYPR06	nero	1 rete/net	60,00	-

formato size	pz-mq pcs-sqm	pz-scat. pcs-box	mq-scat. sqm-box	scat.-pal. box-pal.	kg-scat. kg-box	kg-pal. kg-pal.	mq-pal. sqm-pal.
rete 29-29 net *11 13/16"·11 13/16"	11,9	11	0,922	42	8,10	340,00	38,64

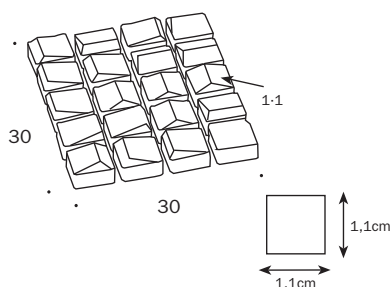
air

codice code	articolo item	u.m. u.m.	euro 1 scelta euro 1 choice	euro 2 scelta euro 2 choice
TYPAI01	bianco	1 rete/net	59,50	-
TYPAI19	grigio	1 rete/net	59,50	-
TYPAI12	fango	1 rete/net	59,50	-
TYPAI06	nero	1 rete/net	59,50	-

formato size	pz-mq pcs-sqm	pz-scat. pcs-box	mq-scat. sqm-box	scat.-pal. box-pal.	kg-scat. kg-box	kg-pal. kg-pal.	mq-pal. sqm-pal.
rete 30-30 net *12"·12"	11,11	11	0,99	42	10,10	424,00	41,58

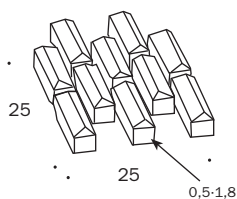
wind

codice code	articolo item	u.m. u.m.	euro 1 scelta euro 1 choice	euro 2 scelta euro 2 choice
TYPWI01	bianco	1 rete/net	50,00	-
TYPWI19	grigio	1 rete/net	50,00	-
TYPWI12	fango	1 rete/net	50,00	-
TYPWI06	nero	1 rete/net	50,00	-

formato size	pz-mq pcs-sqm	pz-scat. pcs-box	mq-scat. sqm-box	scat.-pal. box-pal.	kg-scat. kg-box	kg-pal. kg-pal.	mq-pal. sqm-pal.
rete 25-25 net *9 27/32"·9 27/32"	16	8	0,50	60	5,60	336,00	30,00

Per informazioni riguardanti gli stucchi contattare l'ufficio commerciale.
For information about the available grouts, please contact the sales department.

* nominal sizes - misure nominali

phenomenon rain mosaics

Modello depositato n° 001912999-0011 - data di deposito: 06/09/2011 - Registered design n° 001912999-0011 - date of registration: 06/09/2011

design Tokujin Yoshioka - 2010/2013

production artisanal

material bacchette di gres porcellanato ad impasto omogeneo, non smaltate, pressate singolarmente e montate su rete - homogeneous unglazed porcelain stoneware straws, obtained by pressing and fixed on net

thickness Rain A min 5mm - max 7mm; Rain B min 5mm - max 7mm; Rain C 5mm

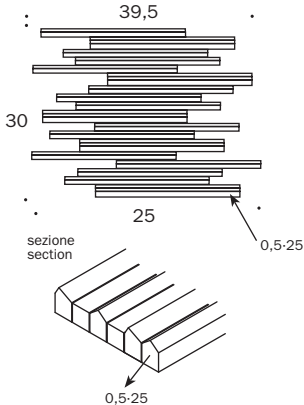

phenomenon rain mosaics

rain A	codice code	articolo item	u.m. u.m.	euro 1 scelta euro 1 choice	euro 2 scelta euro 2 choice
	TYPRA01	bianco	1 rete/net	62,50	-
	TYPRA02	grigio	1 rete/net	62,50	-
	TYPRA12	fango	1 rete/net	62,50	-
	TYPRA96	nero	1 rete/net	62,50	-

formato size	pz-mq pcs-sqm	pz-scat. pcs-box	mq-scat. sqm-box	scat.-pal. box-pal.	kg-scat. kg-box	kg-pal. kg-pal.	mq-pal. sqm-pal.
rete 25-30/net *9 7/8".12"	13,34	5	0,375	60	4,55	273,00	22,50
venduto solo a scatole complete - only sold in full boxes							

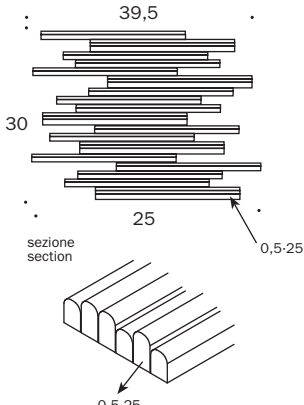
rain B	codice code	articolo item	u.m. u.m.	euro 1 scelta euro 1 choice	euro 2 scelta euro 2 choice
	TYPRB01	bianco	1 rete/net	62,50	-
	TYPRB02	grigio	1 rete/net	62,50	-
	TYPRB12	fango	1 rete/net	62,50	-
	TYPRB96	nero	1 rete/net	62,50	-

formato size	pz-mq pcs-sqm	pz-scat. pcs-box	mq-scat. sqm-box	scat.-pal. box-pal.	kg-scat. kg-box	kg-pal. kg-pal.	mq-pal. sqm-pal.
rete 25-30/net *9 7/8".12"	13,34	5	0,375	60	4,55	273,00	22,50
venduto solo a scatole complete - only sold in full boxes							

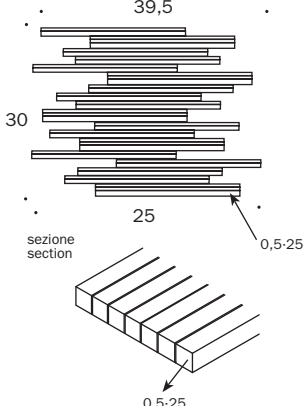
rain C	codice code	articolo item	u.m. u.m.	euro 1 scelta euro 1 choice	euro 2 scelta euro 2 choice
	TYPRC01	bianco	1 rete/net	62,50	-
	TYPRC02	grigio	1 rete/net	62,50	-
	TYPRC12	fango	1 rete/net	62,50	-
	TYPRC96	nero	1 rete/net	62,50	-

formato size	pz-mq pcs-sqm	pz-scat. pcs-box	mq-scat. sqm-box	scat.-pal. box-pal.	kg-scat. kg-box	kg-pal. kg-pal.	mq-pal. sqm-pal.
rete 25-30/net *9 7/8".12"	13,34	5	0,375	60	4,55	273,00	22,50
venduto solo a scatole complete - only sold in full boxes							

Per informazioni riguardanti gli stucchi contattare l'ufficio commerciale.
For information about the available grouts, please contact the sales department.

* nominal sizes - misure nominali

piano

Modello depositato n° 004427748-0001/0027 – data di deposito: 31/10/2017 - Registered design n° 004427748-0001/0027 – date of registration: 31/10/2017

design Ronan & Erwan Bouroullec – 2017

production industrial

material gres porcellanato smaltato ad impasto omogeneo
glazed homogeneous porcelain stoneware

features lastre squadrate e rettificate ognuna esattamente uguale all'altra
squared and rectified slabs each one exactly the same as the others

thickness 10 mm

piano

*10-30

*7,5-30



*4" · 12"



*3" · 12"

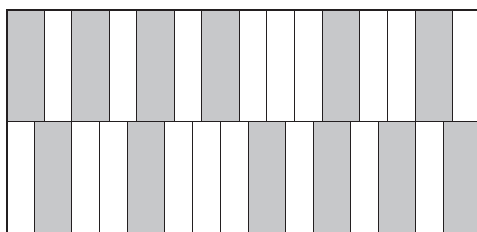

Il disegno accanto rappresenta il contenuto di una scatola (30 pezzi). Ogni referenza si compone di due formati rettangolari (7,5-30 cm e 10-30 cm) sempre abbinati ed inscatolati insieme. In ogni scatola è presente un 40% di pezzi in formato 10-30 cm e un 60% di pezzi in formato 7,5-30 cm.

This scheme represents the content of 1 box (30 pieces). Each set consists of two matching rectangular sizes (7,5-30 cm e 10-30 cm) boxed together. Each box contains 40% of pieces in size 10-30 cm and 60% of pieces in size 7,5-30 cm.



codice code	articolo item	u.m. u.m.	euro 1 scelta euro 1 choice	euro 2 scelta euro 2 choice
BOPI01	blanc	mq	227,50	-
BOPI02	blanc rose	mq	227,50	-
BOPI03	blanc bleu vert	mq	227,50	-
BOPI04	blanc gris	mq	227,50	-
BOPI05	gris vert	mq	227,50	-
BOPI06	gris bleu	mq	227,50	-

formato size	pz·mq pcs·sqm	pz·scat. pcs·box	mq·scat. sqm·box	scat.·pal. box·pal.	kg·scat. kg·box	kg·pal. kg·pal.	mq·pal. sqm·pal.
7,5-30 / 10-30	39,47	30	0,76	56	16,30	913	42,56

Per informazioni riguardanti gli stucchi contattare l'ufficio commerciale.
For information about the available grouts, please contact the sales department.

* nominal sizes - misure nominali

pico bois

design Ronan & Erwan Bouroullec - 2021

production industrial

material legno di rovere naturale - natural oak wood

thickness 14 mm



pico bois

*49-7

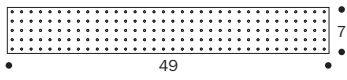

19"-3"

sezione

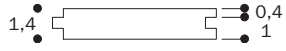

codice code	prodotto item	u.m. u.m.	euro 1 scelta euro 1 choice	euro 2 scelta euro 2 choice
BOPIB01	red dots	mq	360,50	-
BOPIB02	blue dots	mq	360,50	-

formato size	pz·mq pcs·sqm	pz·scat. pcs·box	mq·scat. sqm·box	scat·pal. box·pal.	kg·scat. kg·box	kg·pal. kg·pal.	mq·pal. sqm·pal.
49-7	29,15	16	0,55	72,00	4,95	356,40	39,60

pico

Modello depositato n° 001912999-0011 – data di deposito: 06/09/2011

Registered design n° 001912999-0011 – date of registration: 06/09/2011

design Ronan & Erwan Bouroullec - 2011/2015/2021

production industrial

material gres porcellanato non smaltato ad impasto omogeneo - unglazed homogeneous porcelain stoneware

features lastre squadrate e rettificate ognuna esattamente uguale all'altra - squared and rectified slabs each one exactly the same as the others

thickness 12 mm



pico down



sezione - section

down natural

*120-120

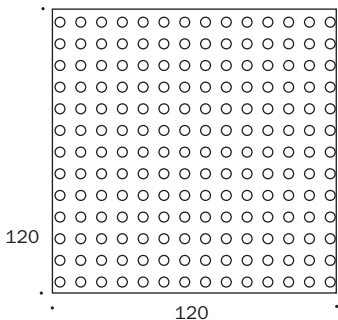

*47"-47"

sezione - section

dimensioni pallet: 120-120 cm
pallet size: 120-120 cm

codice code	prodotto item	u.m. u.m.	euro 1 scelta euro 1 choice	euro 2 scelta euro 2 choice
BOPDN01	down natural blanc	mq	265,00	-
BOPDN02	down natural gris	mq	265,00	-
BOPDN05	down natural argile	mq	265,00	-
BOPDNS01	down natural satin	mq	276,00	-

formato size	pz-mq pcs-sqm	mq-scat sqm-box	pz-pal. pcs-pal.	kg-pz kg-pcs	kg-pal. kg-pal.	mq-pal. sqm-pal.
*120-120	0,69	1,44	36	38,30	1379,00	51,84

*60-120

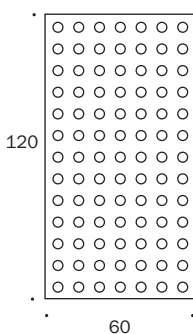

*24"-47"

sezione - section



codice code	prodotto item	u.m. u.m.	euro 1 scelta euro 1 choice	euro 2 scelta euro 2 choice
BOPDN11	down natural blanc	mq	203,00	-
BOPDN12	down natural gris	mq	203,00	-
BOPDN15	down natural argile	mq	203,00	-
BOPDNS11	down natural satin	mq	211,00	-

formato size	pz-mq pcs-sqm	pz-scat. pcs-box	mq-scat. sqm-box	scat-pal. box-pal.	kg-scat. kg-box	kg-pal. kg-pal.	mq-pal. sqm-pal.
*60-120	1,38	2	1,44	24	38,65	928,00	34,56

*60-60

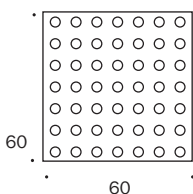

*24"-24"

sezione - section



codice code	prodotto item	u.m. u.m.	euro 1 scelta euro 1 choice	euro 2 scelta euro 2 choice
BOPDN21	down natural blanc	mq	164,50	-
BOPDN22	down natural gris	mq	164,50	-
BOPDN26	down natural argile	mq	164,50	-
BOPDNS21	down natural satin	mq	171,00	-

formato size	pz-mq pcs-sqm	pz-scat. pcs-box	mq-scat. sqm-box	scat-pal. box-pal.	kg-scat. kg-box	kg-pal. kg-pal.	mq-pal. sqm-pal.
*60-60	2,77	3	1,08	32	29,00	928,00	34,56

gradone step

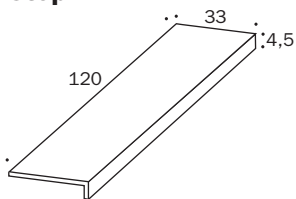

*13"-47"-1 7/8"

codice code	prodotto item	u.m. u.m.	euro 1 scelta euro 1 choice	euro 2 scelta euro 2 choice
BOPDN101	down natural blanc	pcs	264,00	-
BOPDN102	down natural gris	pcs	264,00	-
BOPDN105	down natural argile	pcs	264,00	-
BOPDNS101	down natural satin	pcs	267,50	-

formato size	pz-mq pcs-sqm	pz-scat. pcs-box	mq-scat. sqm-box	scat-pal. box-pal.	kg-scat. kg-box	kg-pal. kg-pal.	mq-pal. sqm-pal.
33-120-4,5	-	2	2,40 ml	-	26,00	-	-

angolare corner tile

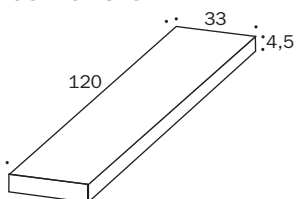

*13"-47"-1 7/8"

codice code	prodotto item	u.m. u.m.	euro 1 scelta euro 1 choice	euro 2 scelta euro 2 choice
BOPDN111 destro	down natural blanc	pcs	351,50	-
BOPDN112 destro	down natural gris	pcs	351,50	-
BOPDN115 destro	down natural argile	pcs	351,50	-
BOPDNS111 destro	down natural satin	pcs	353,00	-
BOPDN116 sinistro	down natural blanc	pcs	351,50	-
BOPDN117 sinistro	down natural gris	pcs	351,50	-
BOPDN118 sinistro	down natural argile	pcs	351,50	-
BOPDNS119 sinistro	down natural satin	pcs	353,00	-

formato size	pz-mq pcs-sqm	pz-scat. pcs-box	mq-scat. sqm-box	scat-pal. box-pal.	kg-scat. kg-box	kg-pal. kg-pal.	mq-pal. sqm-pal.
33-120-4,5	-	1	1,20 ml	-	13,50	-	-

battiscopa skirting

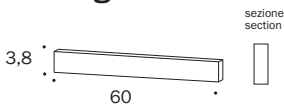

*2"-24"

codice code	prodotto item	u.m. u.m.	euro 1 scelta euro 1 choice	euro 2 scelta euro 2 choice
BOPDN61	down natural blanc	ml	42,00	-
BOPDN62	down natural gris	ml	42,00	-
BOPDN65	down natural argile	ml	42,00	-
BOPDNS61	down natural satin	ml	43,00	-

solo scatole complete
only full boxes

formato size	pz-mq pcs-sqm	pz-scat. pcs-box	mq-scat. sqm-box	scat-pal. box-pal.	kg-scat. kg-box	kg-pal. kg-pal.	mq-pal. sqm-pal.
60-60	-	10	6 ml	-	5,00	-	-

blue dots

*120-120

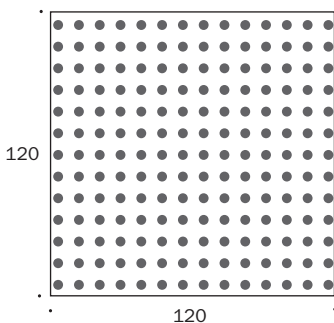

*47"-47"

sezione - section



codice code	prodotto item	u.m. u.m.	euro 1 scelta euro 1 choice	euro 2 scelta euro 2 choice
BOPBD01	blue dots blanc	mq	277,00	-
BOPBD02	blue dots gris	mq	277,00	-
BOPBD05	blue dots argile	mq	277,00	-
BOPBDS01	blue dots satin	mq	287,50	-

dimensioni pallet: 120-120 cm
pallet size: 120-120 cm

formato size	pz-mq pcs-sqm	mq-scat sqm-box	pz-pal. pcs-pal.	kg-pz kg-pcs	kg-pal. kg-pal.	mq-pal. sqm-pal.
*120-120	0,69	1,44	36	38,30	1379,00	51,84

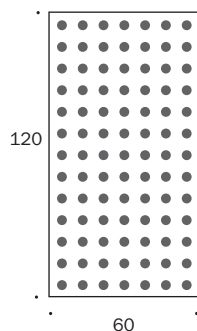
***60-120**

*24"-47"
sezione - section



codice code	prodotto item	u.m. u.m.	euro 1 scelta euro 1 choice	euro 2 scelta euro 2 choice
BOPBD11	blue dots blanc	mq	212,00	-
BOPBD12	blue dots gris	mq	212,00	-
BOPBD15	blue dots argile	mq	212,00	-
BOPBDS11	blue dots satin	mq	220,50	-

formato size	pz-mq pcs-sqm	pz-scat. pcs-box	mq-scat. sqm-box	scat-pal. box-pal.	kg-scat. kg-box	kg-pal. kg-pal.	mq-pal. sqm-pal.
*60-120	1,38	2	1,44	24	38,65	928,00	34,56

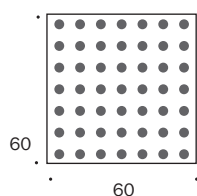
***60-60**

*24"-24"
sezione - section



codice code	prodotto item	u.m. u.m.	euro 1 scelta euro 1 choice	euro 2 scelta euro 2 choice
BOPBD21	blue dots blanc	mq	171,50	-
BOPBD22	blue dots gris	mq	171,50	-
BOPBD26	blue dots argile	mq	171,50	-
BOPBDS21	blue dots satin	mq	178,50	-

formato size	pz-mq pcs-sqm	pz-scat. pcs-box	mq-scat. sqm-box	scat-pal. box-pal.	kg-scat. kg-box	kg-pal. kg-pal.	mq-pal. sqm-pal.
*60-60	2,77	3	1,08	32	29,00	928,00	34,56

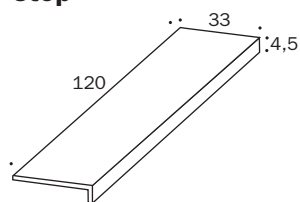
gradone step

*13"-47"-1 7/8"

codice code	prodotto item	u.m. u.m.	euro 1 scelta euro 1 choice	euro 2 scelta euro 2 choice
BOPBD101	blue dots blanc	pcs	264,00	-
BOPBD102	blue dots gris	pcs	264,00	-
BOPBD105	blue dots argile	pcs	264,00	-
BOPBDS101	blue dots satin	pcs	267,50	-

formato size	pz-mq pcs-sqm	pz-scat. pcs-box	mq-scat. sqm-box	scat-pal. box-pal.	kg-scat. kg-box	kg-pal. kg-pal.	mq-pal. sqm-pal.
33-120-4,5	-	2	2,40 ml	-	26,00	-	-

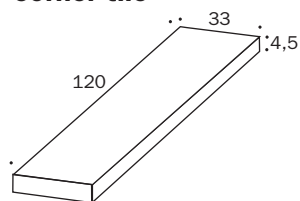
angolare corner tile

*13"-47"-1 7/8"

codice code	prodotto item	u.m. u.m.	euro 1 scelta euro 1 choice	euro 2 scelta euro 2 choice
BOPBD111 destro	blue dots blanc	pcs	351,50	-
BOPBD112 destro	blue dots gris	pcs	351,50	-
BOPBD115 destro	blue dots argile	pcs	351,50	-
BOPBDS111 destro	blue dots satin	pcs	353,00	-
BOPBD116 sinistro	blue dots blanc	pcs	351,50	-
BOPBD117 sinistro	blue dots gris	pcs	351,50	-
BOPBD118 sinistro	blue dots argile	pcs	351,50	-
BOPBDS119 sinistro	blue dots satin	pcs	353,00	-

formato size	pz-mq pcs-sqm	pz-scat. pcs-box	mq-scat. sqm-box	scat-pal. box-pal.	kg-scat. kg-box	kg-pal. kg-pal.	mq-pal. sqm-pal.
33-120-4,5	-	1	1,20 ml	-	13,50	-	-

red dots

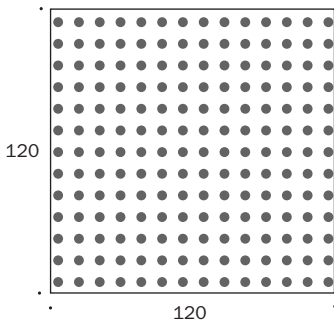
***120-120**

*47"-47"

sezione - section



codice code	prodotto item	u.m. u.m.	euro 1 scelta euro 1 choice	euro 2 scelta euro 2 choice
BOPRD01	red dots blanc	mq	277,00	-
BOPRD02	red dots gris	mq	277,00	-
BOPRD05	red dots argile	mq	277,00	-
BOPRDS01	red dots satin	mq	287,50	-

dimensioni pallet: 120-120 cm
pallet size: 120-120 cm

formato size	pz-mq pcs-sqm	mq-scat sqm-box	pz-pal. pcs-pal.	kg-pz kg-pcs	kg-pal. kg-pal.	mq-pal. sqm-pal.
*120-120	0,69	1,44	36	38,30	1379,00	51,84

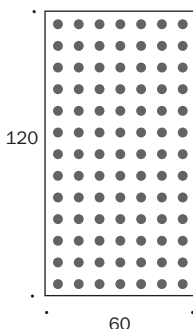
***60-120**

*24"-47"

sezione - section



codice code	prodotto item	u.m. u.m.	euro 1 scelta euro 1 choice	euro 2 scelta euro 2 choice
BOPRD11	red dots blanc	mq	212,00	-
BOPRD12	red dots gris	mq	212,00	-
BOPRD15	red dots argile	mq	212,00	-
BOPRDS11	red dots satin	mq	220,50	-

formato size	pz-mq pcs-sqm	pz-scat. pcs-box	mq-scat. sqm-box	scat-pal. box-pal.	kg-scat. kg-box	kg-pal. kg-pal.	mq-pal. sqm-pal.
*60-120	1,38	2	1,44	24	38,65	928,00	34,56

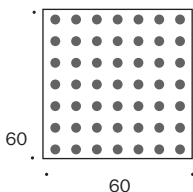
***60-60**

*24"-24"

sezione - section



codice code	prodotto item	u.m. u.m.	euro 1 scelta euro 1 choice	euro 2 scelta euro 2 choice
BOPRD21	red dots blanc	mq	171,50	-
BOPRD22	red dots gris	mq	171,50	-
BOPRD26	red dots argile	mq	171,50	-
BOPRDS21	red dots satin	mq	178,50	-

formato size	pz-mq pcs-sqm	pz-scat. pcs-box	mq-scat. sqm-box	scat-pal. box-pal.	kg-scat. kg-box	kg-pal. kg-pal.	mq-pal. sqm-pal.
*60-60	2,77	3	1,08	32	29,00	928,00	34,56

gradone step

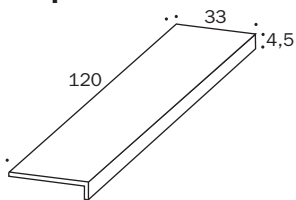

*13"-47"-1 7/8"

codice code	prodotto item	u.m. u.m.	euro 1 scelta euro 1 choice	euro 2 scelta euro 2 choice
BOPRD101	red dots blanc	pcs	264,00	-
BOPRD102	red dots gris	pcs	264,00	-
BOPRD105	red dots argile	pcs	264,00	-
BOPRDS101	red dots satin	pcs	267,50	-

formato size	pz-mq pcs-sqm	pz-scat. pcs-box	mq-scat. sqm-box	scat-pal. box-pal.	kg-scat. kg-box	kg-pal. kg-pal.	mq-pal. sqm-pal.
33-120-4,5	-	2	2,40 ml	-	26,00	-	-

angolare corner tile

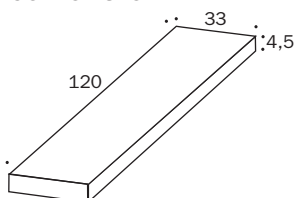

*13"-47"-1 7/8"

codice code	prodotto item	u.m. u.m.	euro 1 scelta euro 1 choice	euro 2 scelta euro 2 choice
BOPRD111 destro	red dots blanc	pcs	351,50	-
BOPRD112 destro	red dots gris	pcs	351,50	-
BOPRD115 destro	red dots argile	pcs	351,50	-
BOPRDS111 destro	red dots satin	pcs	353,00	-
BOPRD116 sinistro	red dots blanc	pcs	351,50	-
BOPRD117 sinistro	red dots gris	pcs	351,50	-
BOPRD118 sinistro	red dots argile	pcs	351,50	-
BOPRDS119 sinistro	red dots satin	pcs	353,00	-

formato size	pz-mq pcs-sqm	pz-scat. pcs-box	mq-scat. sqm-box	scat-pal. box-pal.	kg-scat. kg-box	kg-pal. kg-pal.	mq-pal. sqm-pal.
33-120-4,5	-	1	1,20 ml	-	13,50	-	-

pico up



sezione - section

up natural

*120-120

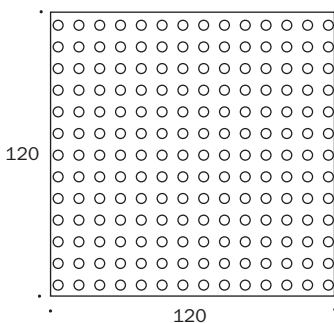

*47"-47"

sezione - section



codice code	prodotto item	u.m. u.m.	euro 1 scelta euro 1 choice	euro 2 scelta euro 2 choice
BOPUN01	up natural blanc	mq	265,00	-
BOPUN02	up natural gris	mq	265,00	-
BOPUN05	up natural argile	mq	265,00	-
BOPUNS01	up natural satin	mq	276,00	-

dimensioni pallet: 120-120 cm
pallet size: 120-120 cm

formato size	pz-mq pcs-sqm	mq-scat sqm-box	pz-pal. pcs-pal.	kg-pz kg-pcs	kg-pal. kg-pal.	mq-pal. sqm-pal.
*120-120	0,69	1,44	36	38,30	1379,00	51,84

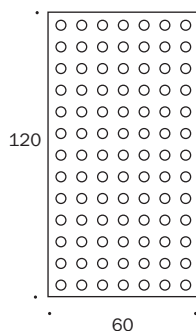
***60-120**

*24"-47"
sezione - section



codice code	prodotto item	u.m. u.m.	euro 1 scelta euro 1 choice	euro 2 scelta euro 2 choice
BOPUN11	up natural blanc	mq	203,00	-
BOPUN12	up natural gris	mq	203,00	-
BOPUN15	up natural argile	mq	203,00	-
BOPUNS11	up natural satin	mq	211,00	-

formato size	pz-mq pcs-sqm	pz-scat. pcs-box	mq-scat. sqm-box	scat-pal. box-pal.	kg-scat. kg-box	kg-pal. kg-pal.	mq-pal. sqm-pal.
*60-120	1,38	2	1,44	24	38,65	928,00	34,56

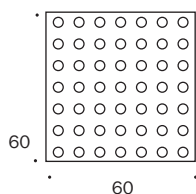
***60-60**

*24"-24"
sezione - section



codice code	prodotto item	u.m. u.m.	euro 1 scelta euro 1 choice	euro 2 scelta euro 2 choice
BOPUN21	up natural blanc	mq	164,50	-
BOPUN22	up natural gris	mq	164,50	-
BOPUN26	up natural argile	mq	164,50	-
BOPUNS21	up natural satin	mq	171,00	-

formato size	pz-mq pcs-sqm	pz-scat. pcs-box	mq-scat. sqm-box	scat-pal. box-pal.	kg-scat. kg-box	kg-pal. kg-pal.	mq-pal. sqm-pal.
*60-60	2,77	3	1,08	32	29,00	928,00	34,56

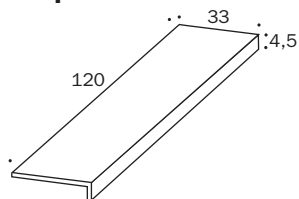
gradone step

*13"-47"-1 7/8"

codice code	prodotto item	u.m. u.m.	euro 1 scelta euro 1 choice	euro 2 scelta euro 2 choice
BOPUN101	up natural blanc	pcs	264,00	-
BOPUN102	up natural gris	pcs	264,00	-
BOPUN105	up natural argile	pcs	264,00	-
BOPUNS101	up natural satin	pcs	267,50	-

formato size	pz-mq pcs-sqm	pz-scat. pcs-box	mq-scat. sqm-box	scat-pal. box-pal.	kg-scat. kg-box	kg-pal. kg-pal.	mq-pal. sqm-pal.
33-120-4,5	-	2	2,40 ml	-	26,00	-	-

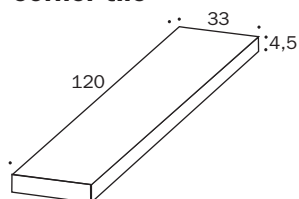
angolare corner tile

*13"-47"-1 7/8"

codice code	prodotto item	u.m. u.m.	euro 1 scelta euro 1 choice	euro 2 scelta euro 2 choice
BOPUN111 destro	up natural blanc	pcs	351,50	-
BOPUN112 destro	up natural gris	pcs	351,50	-
BOPUN115 destro	up natural argile	pcs	351,50	-
BOPUNS111 destro	up natural satin	pcs	353,00	-
BOPUN116 sinistro	up natural blanc	pcs	351,50	-
BOPUN117 sinistro	up natural gris	pcs	351,50	-
BOPUN118 sinistro	up natural argile	pcs	351,50	-
BOPUNS119 sinistro	up natural satin	pcs	353,00	-

formato size	pz-mq pcs-sqm	pz-scat. pcs-box	mq-scat. sqm-box	scat-pal. box-pal.	kg-scat. kg-box	kg-pal. kg-pal.	mq-pal. sqm-pal.
33-120-4,5	-	1	1,20 ml	-	13,50	-	-

up

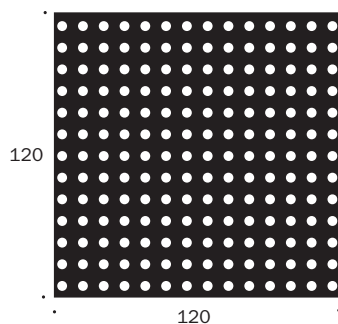
***120-120**

*47"-47"

sezione - section



codice code	prodotto item	u.m. u.m.	euro 1 scelta euro 1 choice	euro 2 scelta euro 2 choice
BOPU02	up blue	mq	277,00	-
BOPU03	up red	mq	277,00	-

dimensioni pallet: 120-120 cm
pallet size: 120-120 cm

formato size	pz-mq pcs-sqm	mq-scat sqm-box	pz-pal. pcs-pal.	kg-pz kg-pcs	kg-pal. kg-pal.	mq-pal. sqm-pal.
*120-120	0,69	1,44	36	38,30	1379,00	51,84

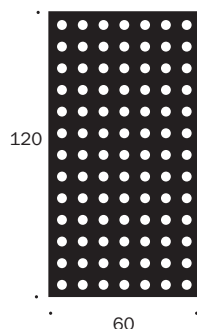
***60-120**

*24"-47"

sezione - section



codice code	prodotto item	u.m. u.m.	euro 1 scelta euro 1 choice	euro 2 scelta euro 2 choice
BOPU12	up blue	mq	212,00	-
BOPU13	up red	mq	212,00	-

formato size	pz-mq pcs-sqm	pz-scat. pcs-box	mq-scat. sqm-box	scat-pal. box-pal.	kg-scat. kg-box	kg-pal. kg-pal.	mq-pal. sqm-pal.
*60-120	1,38	2	1,44	24	38,65	928,00	34,56

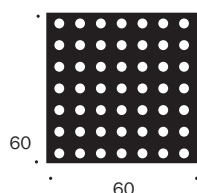
***60-60**

*24"-24"

sezione - section



codice code	prodotto item	u.m. u.m.	euro 1 scelta euro 1 choice	euro 2 scelta euro 2 choice
BOPU22	up blue	mq	171,50	-
BOPU23	up red	mq	171,50	-

formato size	pz-mq pcs-sqm	pz-scat. pcs-box	mq-scat. sqm-box	scat-pal. box-pal.	kg-scat. kg-box	kg-pal. kg-pal.	mq-pal. sqm-pal.
*60-60	2,77	3	1,08	32	29,00	928,00	34,56

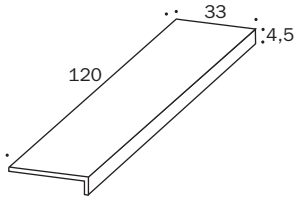
**gradone
step**

*13°-47°-1 7/8°

codice code	prodotto item	u.m. u.m.	euro 1 scelta euro 1 choice	euro 2 scelta euro 2 choice
BOPU102	up blue	pcs	264,00	-
BOPU103	up red	pcs	264,00	-

formato size	pz-mq pcs-sqm	pz-scat. pcs-box	mq-scat. sqm-box	scat-pal. box-pal.	kg-scat. kg-box	kg-pal. kg-pal.	mq-pal. sqm-pal.
33-120-4,5	-	2	2,40 ml	-	26,00	-	-

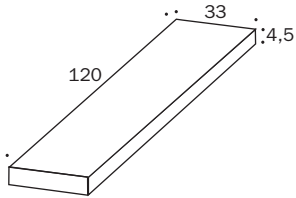
**angolare
corner tile**

*13°-47°-1 7/8°

codice code	prodotto item	u.m. u.m.	euro 1 scelta euro 1 choice	euro 2 scelta euro 2 choice
BOPU112 destro	up blue	pcs	351,50	-
BOPU113 destro	up red	pcs	351,50	-
BOPU117 sinistro	up blue	pcs	351,50	-
BOPU118 sinistro	up red	pcs	351,50	-

formato size	pz-mq pcs-sqm	pz-scat. pcs-box	mq-scat. sqm-box	scat-pal. box-pal.	kg-scat. kg-box	kg-pal. kg-pal.	mq-pal. sqm-pal.
33-120-4,5	-	1	1,20 ml	-	13,50	-	-

pico - tabella calibri / caliber table

Le nostre lastre rettificate hanno dimensioni come da tabella **calibro 09**
Standard dimensions of our slabs are in accordance with **caliber 09**

calibro caliber	lato 120 cm side 120 cm	lato 60 cm side 60 cm
04	-	-
07	1188,00	593,00
08	1189,00	593,00
09	1190,00	594,00
1	1191,00	594,00
2	1192,00	595,00
3	1193,00	595,00

Per informazioni riguardanti gli stucchi contattare l'ufficio commerciale.
For information about the available grouts, please contact the sales department.

* nominal sizes - misure nominali

primavera

Modello depositato n° 006336608-0001/0037 – data di deposito: 26/03/2019 - Registered design n° 006336608-0001/0037 – date of registration: 26/03/2019

design Barber & Osgerby – 2018

production industrial

material gres porcellanato non smaltato
unglazed porcelain stoneware

thickness 6 mm



primavera

*120-120



*47" · 47"

codice code	articolo item	u.m. u.m.	euro 1 scelta euro 1 choice	euro 2 scelta euro 2 choice
BOA01	primavera bianco	mq	269,00	-
BOA02	primavera grigio	mq	269,00	-
BOA03	primavera verde	mq	269,00	-
BOA04	primavera blu	mq	269,00	-
BOA05	primavera nero	mq	269,00	-

formato size	pz·mq pcs·sqm	pz·scat. pcs·box	mq·scat. sqm·box	scat.·pal. box·pal.	kg·scat. kg·box	kg·pal. kg·pal.	mq·pal. sqm·pal.
120-120	0,69	2	2,88	20	39,50	790	57,60

*40-120



*15,7" · 47"

codice code	articolo item	u.m. u.m.	euro 1 scelta euro 1 choice	euro 2 scelta euro 2 choice
BOA91	primavera bianco	mq	223,00	-
BOA92	primavera grigio	mq	223,00	-
BOA93	primavera verde	mq	223,00	-
BOA94	primavera blu	mq	223,00	-
BOA95	primavera nero	mq	223,00	-

formato size	pz·mq pcs·sqm	pz·scat. pcs·box	mq·scat. sqm·box	scat.·pal. box·pal.	kg·scat. kg·box	kg·pal. kg·pal.	mq·pal. sqm·pal.
40-120	2,08	4	1,92	36	26	936	69,12

*120-240



*47" · 94"

codice code	articolo item	u.m. u.m.	euro 1 scelta euro 1 choice	euro 2 scelta euro 2 choice
XL-BOA51	primavera bianco	mq	269,00	-
XL-BOA52	primavera grigio	mq	269,00	-
XL-BOA53	primavera verde	mq	269,00	-
XL-BOA54	primavera blu	mq	269,00	-
XL-BOA55	primavera nero	mq	269,00	-

formato size	pz·mq pcs·sqm	pz·scat. pcs·box	mq·scat. sqm·box	scat.·pal. box·pal.	kg·scat. kg·box	kg·pal. kg·pal.	mq·pal. sqm·pal.
120-240	0,35	1	2,88	22	39	858	63,36

*60-60



*24" · 24"

codice code	articolo item	u.m. u.m.	euro 1 scelta euro 1 choice	euro 2 scelta euro 2 choice
BOA61	primavera bianco	mq	171,50	-
BOA62	primavera grigio	mq	171,50	-
BOA63	primavera verde	mq	171,50	-
BOA64	primavera blu	mq	171,50	-
BOA65	primavera nero	mq	171,50	-

formato size	pz·mq pcs·sqm	pz·scat. pcs·box	mq·scat. sqm·box	scat.·pal. box·pal.	kg·scat. kg·box	kg·pal. kg·pal.	mq·pal. sqm·pal.
60-60	2,77	4	1,44	44	20	880	63,36

primavera - tabella calibri / caliber table

Le nostre lastre rettificate hanno dimensioni come da tabella **calibro 09**
Standard dimensions of our slabs are in accordance with **caliber 09**

calibro caliber	lato 240 cm side 240 cm	lato 120 cm lato 120 cm	lato 40 cm side 40 cm	lato 60 cm side 60 cm
04	-	-	-	-
07	2378,00	1188,00	394,67	593,00
08	2380,00	1189,00	395,00	593,50
09	2382,00	1190,00	395,33	594,00
1	2384,00	1191,00	395,67	594,50
2	2386,00	1192,00	396,00	595,00
3	2388,00	1193,00	396,33	595,50

Per formato 120-240 addebito imballo a vassoio 80,00 €/cad. - For size 120-240 crate charges 80,00 €/each

Per informazioni riguardanti gli stucchi contattare l'ufficio commerciale.
For information about the available grouts, please contact the sales department.

* nominal sizes - misure nominali

punto

design Ronan & Erwan Bouroullec - 2021

production industrial

material impasto pressato smaltato - glazed pressed body

thickness down 13 mm - up 15 mm



punto down



sezione - section

21,1-31,5-1,3

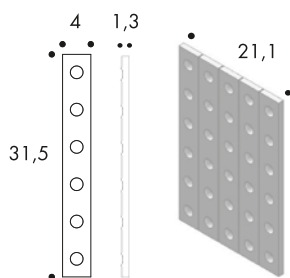

codice code	prodotto item	u.m. u.m.	euro 1 scelta euro 1 choice	euro 2 scelta euro 2 choice
BOPDLM01	matt white	1 rete/net	26,00	-
BOPDLM02	matt grey	1 rete/net	26,00	-
BOPDLM03	matt green	1 rete/net	26,00	-
BOPDLM04	matt blue	1 rete/net	26,00	-
BOPDLM05	matt red	1 rete/net	26,00	-
BOPDLG01	glossy blanc	1 rete/net	29,50	-
BOPDLG02	glossy gris	1 rete/net	29,50	-
BOPDLG06	glossy rose	1 rete/net	29,50	-
BOPDLG09	glossy vert	1 rete/net	29,50	-
BOPDLG10	glossy brun	1 rete/net	29,50	-

formato size	pz-mq pcs-sqm	pz-scat. pcs-box	mq-scat. sqm-box	scat-pal. box-pal.	kg-scat. kg-box	kg-pal. kg-pal.	mq-pal. sqm-pal.
rete 21,1-31,5-1,3/net *8"·12"-0,5"	15	12	0,79	63	15	945	49,77

punto up

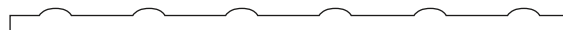

sezione - section

21,1-31,5-1,5

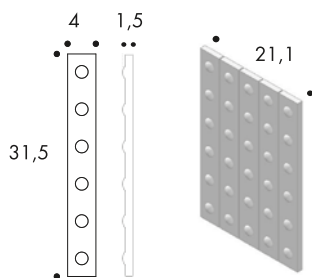

codice code	prodotto item	u.m. u.m.	euro 1 scelta euro 1 choice	euro 2 scelta euro 2 choice
BOPULM01	matt white	1 rete/net	26,00	-
BOPULM02	matt grey	1 rete/net	26,00	-
BOPULM03	matt green	1 rete/net	26,00	-
BOPULM04	matt blue	1 rete/net	26,00	-
BOPULM05	matt red	1 rete/net	26,00	-
BOPULG01	glossy blanc	1 rete/net	29,50	-
BOPULG02	glossy gris	1 rete/net	29,50	-
BOPULG06	glossy rose	1 rete/net	29,50	-
BOPULG09	glossy vert	1 rete/net	29,50	-
BOPULG10	glossy brun	1 rete/net	29,50	-

formato size	pz-mq pcs-sqm	pz-scat. pcs-box	mq-scat. sqm-box	scat-pal. box-pal.	kg-scat. kg-box	kg-pal. kg-pal.	mq-pal. sqm-pal.
rete 21,1-31,5-1,3/net *8"·12"-0,5"	15	12	0,79	60	15	900	47,40

Per informazioni riguardanti gli stucchi contattare l'ufficio commerciale.
For information about the available grouts, please contact the sales department.

* nominal sizes - misure nominali

puzzle

Modello depositato n° 003065440 – data di deposito: 12/04/2016 - Registered design n° 003065440 – date of registration: 12/04/2016

design Edward Barber & Jay Osgerby - 2016

production industrial

material gres porcellanato smaltato - glazed porcelain stoneware

thickness 14 mm



puzzle

*25-25

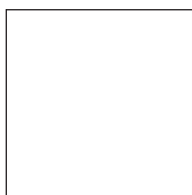

*10" · 10"

codice code	articolo item	u.m. u.m.	euro 1 scelta euro 1 choice	euro 2 scelta euro 2 choice
BOZ01	powder	mq	186,00	-
BOZ02	mineral	mq	186,00	-
BOZ03	stone	mq	186,00	-
BOZ04	clay	mq	186,00	-
BOZ05	steel	mq	186,00	-
BOZ06	slate	mq	186,00	-
BOZ07	coal	mq	186,00	-
BOZ08	brick	mq	186,00	-
BOZ09	smoke	mq	186,00	-
BOZ10	cerulean	mq	186,00	-
BOZ11	olive	mq	186,00	-
BOZ12	fragola	mq	186,00	-
BOZ13	ash	mq	186,00	-

formato size	pz-mq pcs-sqm	pz-scat. pcs-box	mq-scat. sqm-box	scat.-pal. box-pal.	kg-scat. kg-box	kg-pal. kg-pal.	mq-pal. sqm-pal.
25-25	16	12	0,75	60	23,50	1410,00	45,00

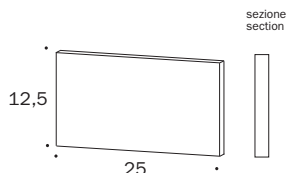
battiscopa
skirting

*5" · 10"

codice code	articolo item	u.m. u.m.	euro 1 scelta euro 1 choice	euro 2 scelta euro 2 choice
BOZBT61	powder	ml	49,50	-
BOZBT62	mineral	ml	49,50	-
BOZBT63	stone	ml	49,50	-
BOZBT64	clay	ml	49,50	-
BOZBT65	steel	ml	49,50	-
BOZBT66	slate	ml	49,50	-
BOZBT67	coal	ml	49,50	-
BOZBT68	brick	ml	49,50	-
BOZBT69	smoke	ml	49,50	-
BOZBT70	cerulean	ml	49,50	-
BOZBT71	olive	ml	49,50	-
BOZBT72	fragola	ml	49,50	-
BOZBT73	ash	ml	49,50	-

formato size	pz-mq pcs-sqm	pz-scat. pcs-box	mq-scat. sqm-box	scat.-pal. box-pal.	kg-scat. kg-box	kg-pal. kg-pal.	mq-pal. sqm-pal.
12,5-25	-	10	2,50 ml	-	9,80	-	-

venduto solo a scatole complete - only sold in full boxes

edge

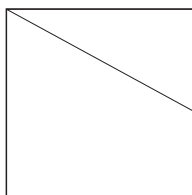
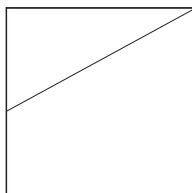
2 pattern in formato *25-25
2 patterns sizes *10" · 10"

codice code	articolo item	u.m. u.m.	euro 1 scelta euro 1 choice	euro 2 scelta euro 2 choice
BOZED51	edge mineral	mq	207,50	-
BOZED52	edge steel	mq	207,50	-
BOZED53	edge slate	mq	207,50	-
BOZED54	edge coal	mq	207,50	-
BOZED55	edge smoke	mq	207,50	-
BOZED56	edge cerulean	mq	207,50	-
BOZED57	edge olive	mq	207,50	-
BOZED58	edge stone	mq	207,50	-

Ogni scatola è composta
da 6 pezzi per ogni pattern.
- Each box is composed by
6 pieces for each patterns.

formato size	pz-mq pcs-sqm	pz-scat. pcs-box	mq-scat. sqm-box	scat.-pal. box-pal.	kg-scat. kg-box	kg-pal. kg-pal.	mq-pal. sqm-pal.
25-25	16	12	0,75	60	23,50	1410,00	45,00

set of patterns

6 pattern in formato *25-25
6 patterns sizes *10"· 10"

codice code	articolo item	u.m. u.m.	euro 1 scelta euro 1 choice	euro 2 scelta euro 2 choice
BOZCM31	faroe	mq	207,50	-
BOZCM32	gotland	mq	207,50	-
BOZCM33	skye	mq	207,50	-
BOZCM34	creta	mq	207,50	-
BOZCM35	anglesey	mq	207,50	-
BOZCM36	milos	mq	207,50	-
BOZCM37	murano	mq	207,50	-
BOZCM38	aland	mq	207,50	-

Ogni scatola è composta da 2 set.
Each box is composed by 2 set.

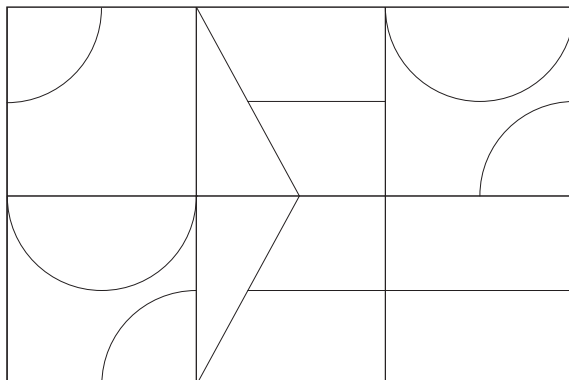

formato size	pz·mq pcs·sqm	pz·scat. pcs·box	mq·scat. sqm·box	scat·pal. box·pal.	kg·scat. kg·box	kg·pal. kg·pal.	mq·pal. sqm·pal.
25-25	16	12	0,75	60	23,50	1410,00	45,00

puzzle - tabella calibri / caliber table (mm)

calibro caliber	da from		a to
1	250,1	251	252
0	248,1	249	250
9	246,1	247	248

Per informazioni riguardanti gli stucchi contattare l'ufficio commerciale.
For information about the available grouts, please contact the sales department.

* nominal sizes - misure nominali

rombini

Modello depositato n° 002889055-0019/0024 – data di deposito: 03/12/2015
Registered design n° 002889055-0019/0024 – date of registration: 03/12/2015

design Ronan & Erwan Bouroullec - 2015 - 2021

production industrial + artisanal

material Losange: gres porcellanato in doppio caricamento - double charge porcelain
Triangle: impasto pressato smaltato - glazed pressed body

thickness Triangle Large, Triangle Small 22 mm
Triangle Extra Small 16 mm
Losange 4,7 mm



rombini losange

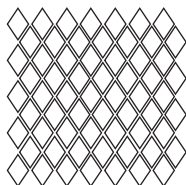

codice code	articolo item	u.m. u.m.	euro 1 scelta euro 1 choice	euro 2 scelta euro 2 choice
BORM11	white	1 rete/net	34,00	-
BORM12	grey	1 rete/net	34,00	-
BORM13	green	1 rete/net	34,00	-
BORM14	blue	1 rete/net	34,00	-
BORM15	red	1 rete/net	34,00	-

formato size	pz-mq pcs-sqm	pz-scat. pcs-box	mq-scat. sqm-box	scat-pal. box-pal.	kg-scat. kg-box	kg-pal. kg-pal.	mq-pal. sqm-pal.
rete *27,5-25,7 - net *11"·10"	14	7	0,50	90,00	5,00	450,00	45,00

venduto solo a scatole complete - only sold in full boxes

Per informazioni riguardanti gli stucchi contattare l'ufficio commerciale.
For information about the available grouts, please contact the sales department.

* nominal sizes - misure nominali

rombini triangle small

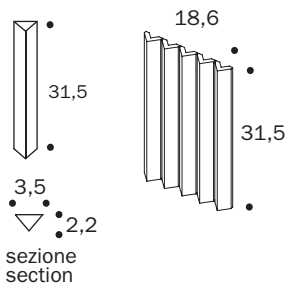

codice code	articolo item	u.m. u.m.	euro 1 scelta euro 1 choice	euro 2 scelta euro 2 choice
BORTS01	matt white	1 rete/net	26,00	-
BORTS02	matt grey	1 rete/net	26,00	-
BORTS03	matt green	1 rete/net	26,00	-
BORTS04	matt blue	1 rete/net	26,00	-
BORTS05	matt red	1 rete/net	26,00	-
BORTGS01	glossy blanc	1 rete/net	29,00	-
BORTGS02	glossy gris	1 rete/net	29,00	-
BORTGS06	glossy rose	1 rete/net	29,00	-
BORTGS09	glossy vert	1 rete/net	29,00	-
BORTGS10	glossy brun	1 rete/net	29,00	-

formato size	pz-mq pcs-sqm	pz-scat. pcs-box	mq-scat. sqm-box	scat-pal. box-pal.	kg-scat. kg-box	kg-pal. kg-pal.	mq-pal. sqm-pal.
rete *18,6-31,5 - net *7"-12"	17	9	0,53	63	11,00	693,00	33,40

venduto solo a scatole complete - only sold in full boxes

terminal small

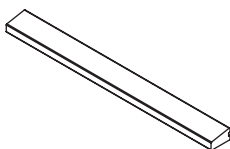

*10" · H 1" · 2"

codice code	articolo item	u.m. u.m.	euro 1 scelta euro 1 choice	euro 2 scelta euro 2 choice
BORTTS01	matt white	pcs	27,00	-
BORTTS02	matt grey	pcs	27,00	-
BORTTS03	matt green	pcs	27,00	-
BORTTS04	matt blue	pcs	27,00	-
BORTTS05	matt red	pcs	27,00	-
BORTTGS01	glossy blanc	pcs	31,00	-
BORTTGS02	glossy gris	pcs	31,00	-
BORTTGS06	glossy rose	pcs	31,00	-
BORTTGS09	glossy vert	pcs	31,00	-
BORTTGS10	glossy brun	pcs	31,00	-

formato size	pz-mq pcs-sqm	pz-scat. pcs-box	mq-scat. sqm-box	scat-pal. box-pal.	kg-scat. kg-box	kg-pal. kg-pal.	mq-pal. sqm-pal.
*25,7 · H 1,5 · 2,8	-	10	2,57 ml	-	3,25	-	-

Terminale di chiusura.

1 pezzo di Terminal Small è modulare con 7 pezzi di Triangle Small.

Closing piece.

1 piece of Terminal Small is modular with 7 pieces of Triangle Small.

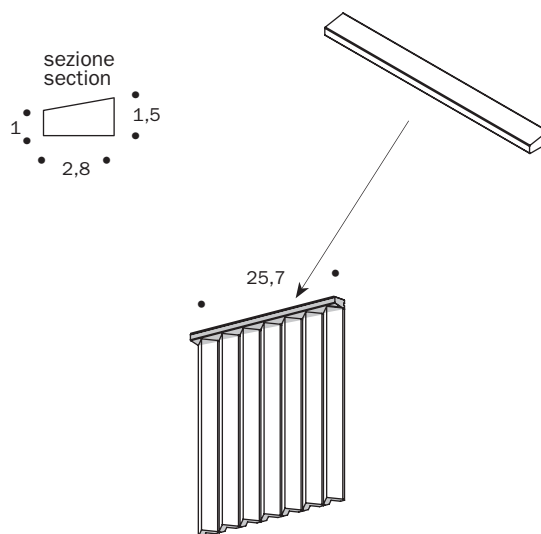

rombini triangle large

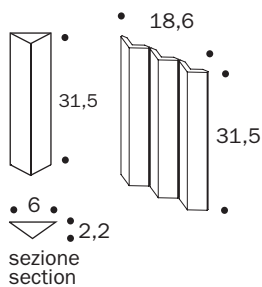

codice code	articolo item	u.m. u.m.	euro 1 scelta euro 1 choice	euro 2 scelta euro 2 choice
BORTL01	matt white	1 rete/net	26,00	-
BORTL02	matt grey	1 rete/net	26,00	-
BORTL03	matt green	1 rete/net	26,00	-
BORTL04	matt blue	1 rete/net	26,00	-
BORTL05	matt red	1 rete/net	26,00	-
BORTGL01	glossy blanc	1 rete/net	29,00	-
BORTGL02	glossy gris	1 rete/net	29,00	-
BORTGL06	glossy rose	1 rete/net	29,00	-
BORTGL09	glossy vert	1 rete/net	29,00	-
BORTGL10	glossy brun	1 rete/net	29,00	-

formato size	pz-mq pcs-sqm	pz-scat. pcs-box	mq-scat. sqm-box	scat-pal. box-pal.	kg-scat. kg-box	kg-pal. kg-pal.	mq-pal. sqm-pal.
rete *18,6-31,5 - net *7"-12"	17	9	0,53	63	10,00	630,00	33,40

venduto solo a scatole complete - only sold in full boxes

terminal large

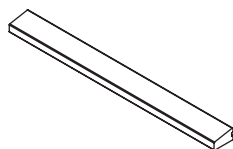

*10" · H 1" · 2"

codice code	articolo item	u.m. u.m.	euro 1 scelta euro 1 choice	euro 2 scelta euro 2 choice
BORTTL01	matt white	pcs	27,00	-
BORTTL02	matt grey	pcs	27,00	-
BORTTL03	matt green	pcs	27,00	-
BORTTL04	matt blue	pcs	27,00	-
BORTTL05	matt red	pcs	27,00	-
BORTTGL01	glossy blanc	pcs	31,00	-
BORTTGL02	glossy gris	pcs	31,00	-
BORTTGL06	glossy rose	pcs	31,00	-
BORTTGL09	glossy vert	pcs	31,00	-
BORTTGL10	glossy brun	pcs	31,00	-

formato size	pz-mq pcs-sqm	pz-scat. pcs-box	mq-scat. sqm-box	scat-pal. box-pal.	kg-scat. kg-box	kg-pal. kg-pal.	mq-pal. sqm-pal.
*24,6 · H 1,5 · 2,8	-	10	2,46 ml	-	3,25	-	-

Terminale di chiusura.

1 pezzo di Terminal Large è modulare con
4 pezzi di Triangle Large.

Closing piece.

1 piece of Terminal Large is modular with
4 pieces of Triangle Large.

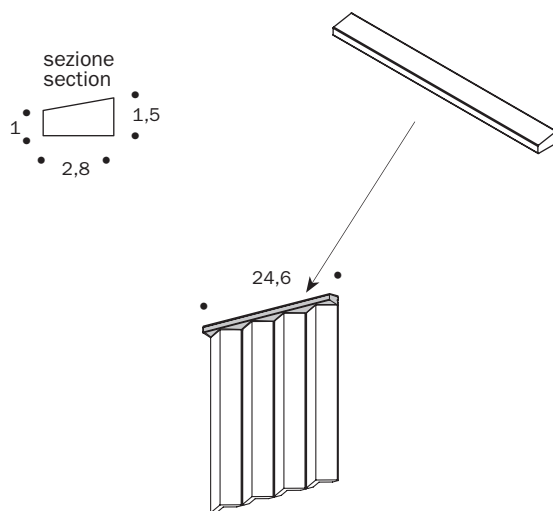

rombini triangle extra small

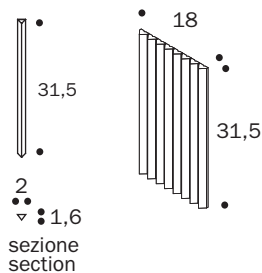

codice code	articolo item	u.m. u.m.	euro 1 scelta euro 1 choice	euro 2 scelta euro 2 choice
BORTES01	matt white	1 rete/net	26,00	-
BORTES02	matt grey	1 rete/net	26,00	-
BORTES03	matt green	1 rete/net	26,00	-
BORTES04	matt blue	1 rete/net	26,00	-
BORTES05	matt red	1 rete/net	26,00	-
BORTGES01	glossy blanc	1 rete/net	29,00	-
BORTGES02	glossy gris	1 rete/net	29,00	-
BORTGES06	glossy rose	1 rete/net	29,00	-
BORTGES09	glossy vert	1 rete/net	29,00	-
BORTGES10	glossy brun	1 rete/net	29,00	-

formato size	pz-mq pcs-sqm	pz-scat. pcs-box	mq-scat. sqm-box	scat-pal. box-pal.	kg-scat. kg-box	kg-pal. kg-pal.	mq-pal. sqm-pal.
rete *18·31,5 - net *7"·12"	17,40	11	0,62	63	8,80	554,40	39,06

venduto solo a scatole complete - only sold in full boxes

terminal extra small

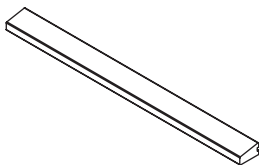

*10"· H 1" ·2"

codice code	articolo item	u.m. u.m.	euro 1 scelta euro 1 choice	euro 2 scelta euro 2 choice
BORTTES01	matt white	pcs	27,00	-
BORTTES02	matt grey	pcs	27,00	-
BORTTES03	matt green	pcs	27,00	-
BORTTES04	matt blue	pcs	27,00	-
BORTTES05	matt red	pcs	27,00	-
BORTGES01	glossy blanc	pcs	31,00	-
BORTGES02	glossy gris	pcs	31,00	-
BORTGES06	glossy rose	pcs	31,00	-
BORTGES09	glossy vert	pcs	31,00	-
BORTGES10	glossy brun	pcs	31,00	-

formato size	pz-mq pcs-sqm	pz-scat. pcs-box	mq-scat. sqm-box	scat-pal. box-pal.	kg-scat. kg-box	kg-pal. kg-pal.	mq-pal. sqm-pal.
*26,9· H 1,5· 2,8	-	10	2,69 ml	-	3,25	-	-

Terminale di chiusura.

1 pezzo di Terminal Extra Small è modulare con 12 pezzi di Triangle Extra Small.

Closing piece.

1 piece of Terminal Extra Small is modular with 12 pieces of Triangle Extra Small.

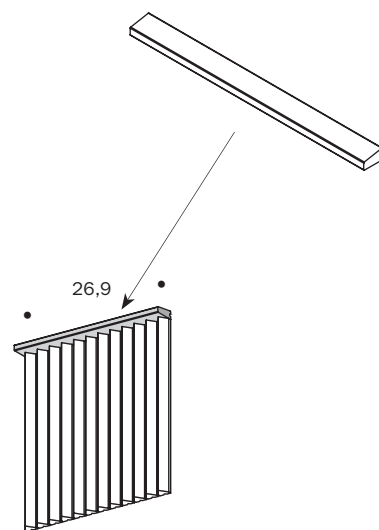
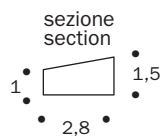

listello di chiusura

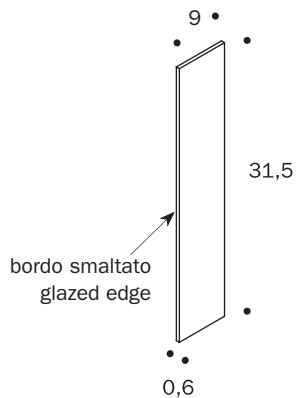

*4"-12"-1"

codice code	articolo item	u.m. u.m.	euro 1 scelta euro 1 choice	euro 2 scelta euro 2 choice
BORLIS01	matt white	pcs	17,50	-
BORLIS02	matt grey	pcs	17,50	-
BORLIS03	matt green	pcs	17,50	-
BORLIS04	matt blue	pcs	17,50	-
BORLIS05	matt red	pcs	17,50	-
BORLISG01	glossy blanc	pcs	20,50	-
BORLISG02	glossy gris	pcs	20,50	-
BORLISG06	glossy rose	pcs	20,50	-
BORLISG09	glossy vert	pcs	20,50	-
BORLISG10	glossy brun	pcs	20,50	-

formato size	pz-mq pcs-sqm	pz-scat. pcs-box	mq-scat. sqm-box	scat-pal. box-pal.	kg-scat. kg-box	kg-pal. kg-pal.	mq-pal. sqm-pal.
*9- 31,5- 0,6	-	-	-	-	-	-	-

Listello con un bordo smaltato da utilizzare come chiusura a parete o come raccordo Losange - Triangle (Small, Extra Small o Large) negli angoli.

Listello with a glazed edge to be used in the corner as wall closure or as a connector between Triangle (Small, Extra Small or Large) and Losange.

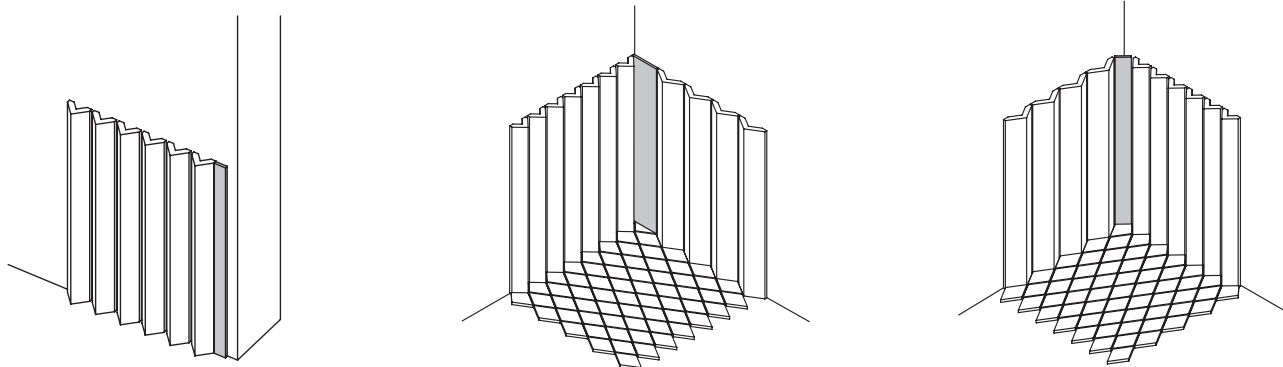

Per informazioni riguardanti gli stucchi contattare l'ufficio commerciale.
For information about the available grouts, please contact the sales department.

* nominal sizes - misure nominali

tape

Modello depositato n° 004427748-0001/0027 – data di deposito: 31/10/2017
Registered design n° 004427748-0001/0027 – date of registration: 31/10/2017

design Raw Edges – 2017

production industrial

material gres porcellanato smaltato - glazed porcelain stoneware

thickness 10 mm

tape

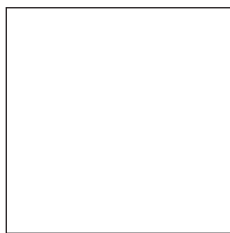
***20,5-20,5**

*8"-8"

codice code	articolo item	u.m. u.m.	euro 1 scelta euro 1 choice	euro 2 scelta euro 2 choice
RETA10	base white	mq	116,50	-
RETA40	base black	mq	116,50	-

formato size	pz-mq pcs-sqm	pz-scat. pcs-box	mq-scat. sqm-box	scat-pal. box-pal.	kg-scat. kg-box	kg-pal. kg-pal.	mq-pal. sqm-pal.
20,5-20,5	23,88	16	0,67	96	14,20	1363,20	64,32

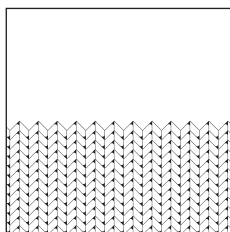
mesh half *20,5-20,5

*8"-8"

codice code	articolo item	u.m. u.m.	euro 1 scelta euro 1 choice	euro 2 scelta euro 2 choice
RETA11	white	mq	125,00	-
RETA51	brown	mq	125,00	-
RETA31	green	mq	125,00	-
RETA21	blue	mq	125,00	-
RETA41	black	mq	125,00	-

formato size	pz-mq pcs-sqm	pz-scat. pcs-box	mq-scat. sqm-box	scat-pal. box-pal.	kg-scat. kg-box	kg-pal. kg-pal.	mq-pal. sqm-pal.
20,5-20,5	23,88	16	0,67	96	14,20	1363,20	64,32

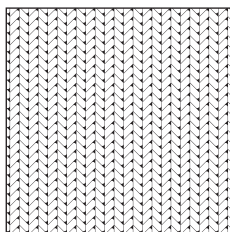
mesh *20,5-20,5

*8"-8"

codice code	articolo item	u.m. u.m.	euro 1 scelta euro 1 choice	euro 2 scelta euro 2 choice
RETA12	white	mq	125,00	-
RETA52	brown	mq	125,00	-
RETA32	green	mq	125,00	-
RETA22	blue	mq	125,00	-
RETA42	black	mq	125,00	-

formato size	pz-mq pcs-sqm	pz-scat. pcs-box	mq-scat. sqm-box	scat-pal. box-pal.	kg-scat. kg-box	kg-pal. kg-pal.	mq-pal. sqm-pal.
20,5-20,5	23,88	16	0,67	96	14,20	1363,20	64,32

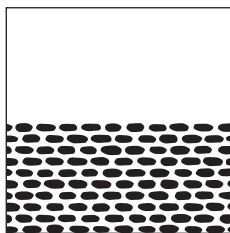
cobble half *20,5-20,5

*8"-8"

codice code	articolo item	u.m. u.m.	euro 1 scelta euro 1 choice	euro 2 scelta euro 2 choice
RETA13	white	mq	125,00	-
RETA53	brown	mq	125,00	-
RETA33	green	mq	125,00	-
RETA23	blue	mq	125,00	-
RETA43	black	mq	125,00	-

formato size	pz-mq pcs-sqm	pz-scat. pcs-box	mq-scat. sqm-box	scat-pal. box-pal.	kg-scat. kg-box	kg-pal. kg-pal.	mq-pal. sqm-pal.
20,5-20,5	23,88	16	0,67	96	14,20	1363,20	64,32

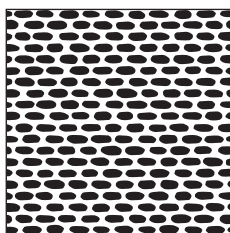
cobble *20,5-20,5

*8"-8"

codice code	articolo item	u.m. u.m.	euro 1 scelta euro 1 choice	euro 2 scelta euro 2 choice
RETA14	white	mq	125,00	-
RETA54	brown	mq	125,00	-
RETA34	green	mq	125,00	-
RETA24	blue	mq	125,00	-
RETA44	black	mq	125,00	-

formato size	pz-mq pcs-sqm	pz-scat. pcs-box	mq-scat. sqm-box	scat-pal. box-pal.	kg-scat. kg-box	kg-pal. kg-pal.	mq-pal. sqm-pal.
20,5-20,5	23,88	16	0,67	96	14,20	1363,20	64,32

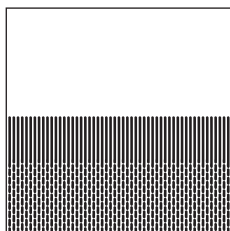
grainy half *20,5-20,5

*8"-8"

codice code	articolo item	u.m. u.m.	euro 1 scelta euro 1 choice	euro 2 scelta euro 2 choice
RETA15	white	mq	125,00	-
RETA55	brown	mq	125,00	-
RETA35	green	mq	125,00	-
RETA25	blue	mq	125,00	-
RETA45	black	mq	125,00	-

formato size	pz-mq pcs-sqm	pz-scat. pcs-box	mq-scat. sqm-box	scat-pal. box-pal.	kg-scat. kg-box	kg-pal. kg-pal.	mq-pal. sqm-pal.
20,5-20,5	23,88	16	0,67	96	14,20	1363,20	64,32

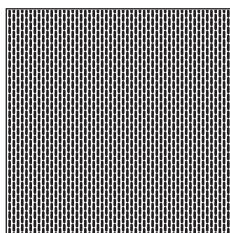
grainy *20,5-20,5

*8"-8"

codice code	articolo item	u.m. u.m.	euro 1 scelta euro 1 choice	euro 2 scelta euro 2 choice
RETA16	white	pcs	125,00	-
RETA56	brown	pcs	125,00	-
RETA36	green	pcs	125,00	-
RETA26	blue	pcs	125,00	-
RETA46	black	pcs	125,00	-

formato size	pz-mq pcs-sqm	pz-scat. pcs-box	mq-scat. sqm-box	scat-pal. box-pal.	kg-scat. kg-box	kg-pal. kg-pal.	mq-pal. sqm-pal.
20,5-20,5	23,88	16	0,67	96	14,20	1363,20	64,32

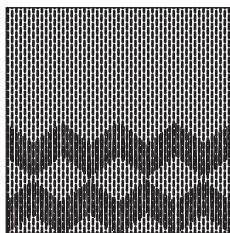
zigzag half *20,5-20,5

*8"-8"

codice code	articolo item	u.m. u.m.	euro 1 scelta euro 1 choice	euro 2 scelta euro 2 choice
RETA17	white	mq	125,00	-
RETA57	brown	mq	125,00	-
RETA37	green	mq	125,00	-
RETA27	blue	mq	125,00	-
RETA47	black	mq	125,00	-

formato size	pz·mq pcs·sqm	pz·scat. pcs·box	mq·scat. sqm·box	scat·pal. box·pal.	kg·scat. kg·box	kg·pal. kg·pal.	mq·pal. sqm·pal.
20,5-20,5	23,88	16	0,67	96	14,20	1363,20	64,32

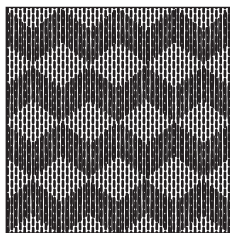
zigzag *20,5-20,5

*8"-8"

codice code	articolo item	u.m. u.m.	euro 1 scelta euro 1 choice	euro 2 scelta euro 2 choice
RETA18	white	mq	125,00	-
RETA58	brown	mq	125,00	-
RETA38	green	mq	125,00	-
RETA28	blue	mq	125,00	-
RETA48	black	mq	125,00	-

formato size	pz·mq pcs·sqm	pz·scat. pcs·box	mq·scat. sqm·box	scat·pal. box·pal.	kg·scat. kg·box	kg·pal. kg·pal.	mq·pal. sqm·pal.
20,5-20,5	23,88	16	0,67	96	14,20	1363,20	64,32

tape · tabella calibri / caliber table (mm)

calibro caliber	da from	a to
1	205	204,3
0	203,5	202,8
9	202	201,3

Per informazioni riguardanti gli stucchi contattare l'ufficio commerciale.
For information about the available grouts, please contact the sales department.

* nominal sizes - misure nominali

teknotessere 1-1

design Mutina – 2009

production artisanal

material tessere di gres porcellanato ad impasto omogeneo, pressate singolarmente e montate su rete
homogeneous porcelain stoneware tesserae obtained by pressing and fixed on net

thickness 7 mm

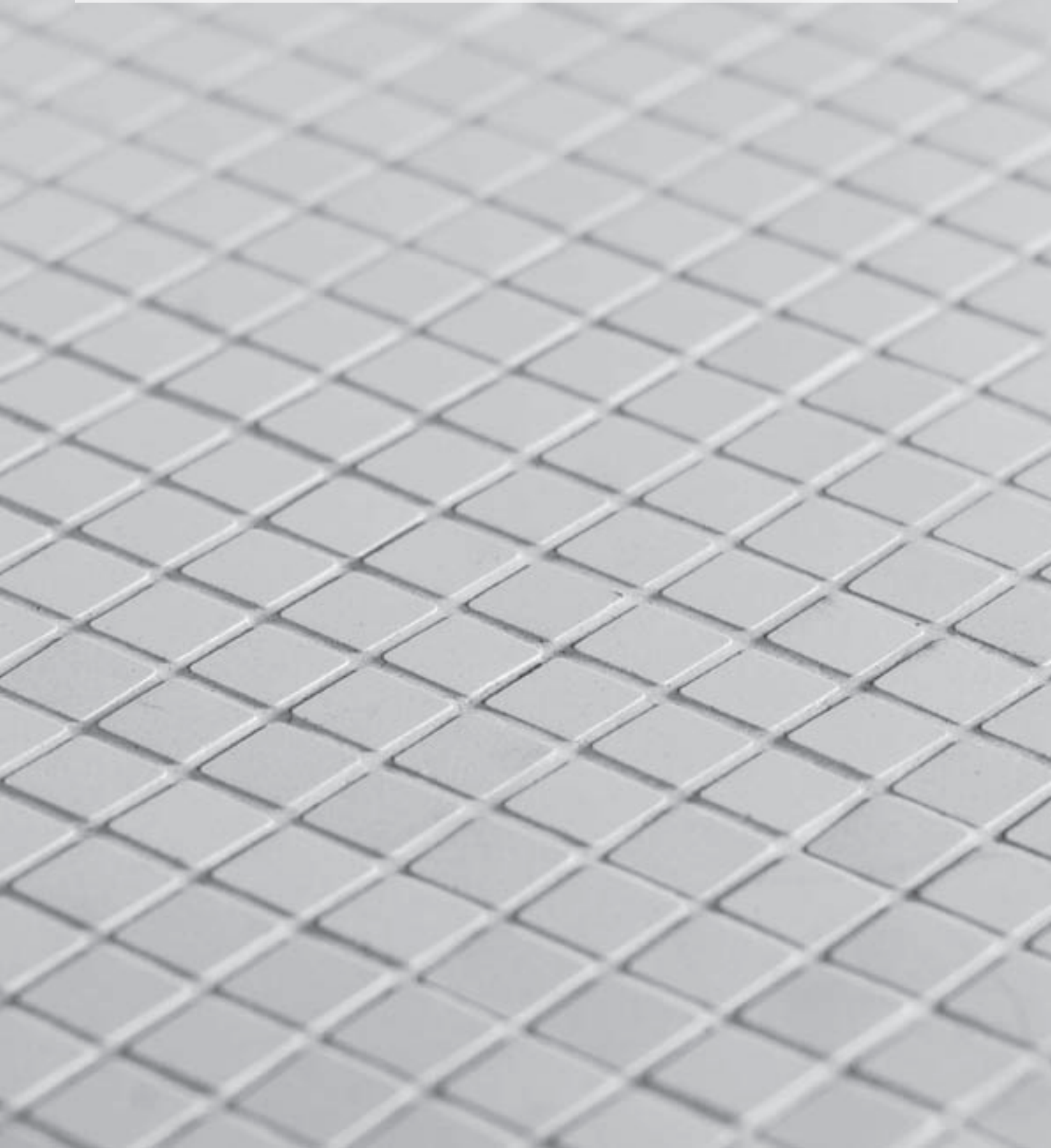

teknotessere 1-1*

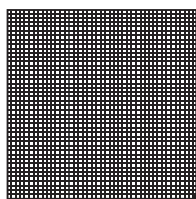

1:1

*3/8"-3/8" net *12".12"

codice code	articolo item	u.m. u.m.	euro 1 scelta euro 1 choice	euro 2 scelta euro 2 choice
993806	nero	1 rete/net	59,50	-
993801	bianco	1 rete/net	59,50	-
993812	fango	1 rete/net	68,50	-
993813	cemento	1 rete/net	68,50	-
993814	cenere	1 rete/net	59,50	-

formato size	pz·mq pcs·sqm	pz·scat. pcs·box	mq·scat. sqm·box	scat·pal. box·pal.	kg·scat. kg·box	kg·pal. kg·pal.	mq·pal. sqm·pal.
rete/net 30·30	11,11	11	0,99	36	12,60	454,00	35,64

Per informazioni riguardanti gli stucchi contattare l'ufficio commerciale.
For information about the available grouts, please contact the sales department.

* nominal sizes - misure nominali

tex

Modello depositato n° 002193797-0001/0014 – data di deposito: 28/02/2013
Registered design n° 002193797-0001/0014 – date of registration: 28/02/2013

design Raw Edges 2012

production industrial

material gres porcellanato smaltato - glazed porcelain stoneware

thickness 10 mm



tex

*11,5-20



*4"-8"

codice code	articolo item	u.m. u.m.	euro 1 scelta euro 1 choice	euro 2 scelta euro 2 choice
RETX01	white	mq	300,00	-
RETX02	cream	mq	300,00	-
RETX03	brown	mq	300,00	-
RETX04	grey	mq	300,00	-
RETX05	black	mq	300,00	-
RETX06	olive	mq	300,00	-
RETX07	blue	mq	300,00	-
RETX08	yellow	mq	300,00	-

formato size	pz-mq pcs-sqm	pz-scat. pcs-box	mq-scat. sqm-box	scat-pal. box-pal.	kg-scat. kg-box	kg-pal. kg-pal.	mq-pal. sqm-pal.
11,5-20	86,96	44	0,51	104	11,56	1202,00	53,04

runner

codice code	articolo item	u.m. u.m.	euro 1 scelta euro 1 choice	euro 2 scelta euro 2 choice
RERUN01	runner 1 (white + yellow & cream)	set	437,50	-
RERUN02	runner 2 (white + olive & cream)	set	437,50	-
RERUN03	runner 3 (white + blue & cream)	set	437,50	-
RERUN04	runner 4 (cream + brown & white)	set	437,50	-
RERUN05	runner 5 (brown + cream & white)	set	437,50	-
RERUN06	runner 6 (grey + cream & white)	set	437,50	-
RERUN07	runner 7 (black + grey & white)	set	437,50	-
RERUN08	runner 8 (olive + cream & white)	set	437,50	-
RERUN09	runner 9 (blue + cream & white)	set	437,50	-
RERUN10	runner 10 (yellow + cream & white)	set	437,50	-

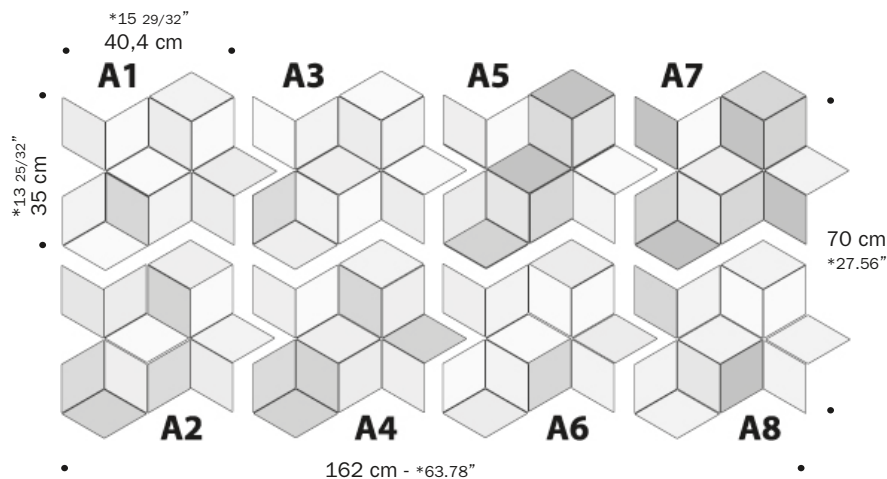

Ogni runner è composto da 8 moduli diversi, non vendibili separatamente ed inclusi in un unico imballo. - Each runner is composed by 8 different patterns, not singularly sold and already included in one single package.

formato size	pz-mq pcs-sqm	pz-scat. pcs-box	mq-scat. sqm-box	scat-pal. box-pal.	kg-scat. kg-box	kg-pal. kg-pal.	mq-pal. sqm-pal.
20,5-20,5	23,88	16	0,67	96	14,20	1363,20	64,32

battiscopa skirting

*10,5-20

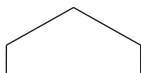

*4 1/8"-8"

codice code	articolo item	u.m. u.m.	euro 1 scelta euro 1 choice	euro 2 scelta euro 2 choice
RETX61	white	ml	41,50	-
RETX62	cream	ml	41,50	-
RETX63	brown	ml	41,50	-
RETX64	grey	ml	41,50	-
RETX65	black	ml	41,50	-
RETX66	olive	ml	41,50	-
RETX67	blue	ml	41,50	-
RETX68	yellow	ml	41,50	-

formato size	pz-mq pcs-sqm	pz-scat. pcs-box	mq-scat. sqm-box	scat-pal. box-pal.	kg-scat. kg-box	kg-pal. kg-pal.	mq-pal. sqm-pal.
10,5-20	-	10	2 ml	-	3,25	-	-

Per informazioni riguardanti gli stucchi contattare l'ufficio commerciale.
For information about the available grouts, please contact the sales department.

* nominal sizes - misure nominali

tierras

design Patricia Urquiola – 2014

production industrial

material gres porcellanato non smaltato
unglazed porcelain stoneware

features lastre squadrate, rettificate ognuna esattamente uguale all'altra
squared and rectified slabs each one exactly the same as the others

thickness 12 mm



tierras

*120-120

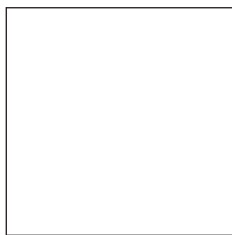

*47"-47"

codice code	articolo item	u.m. u.m.	euro 1 scelta euro 1 choice	euro 2 scelta euro 2 choice
PUTI05	sand	mq	265,00	-
PUTI06	blush	mq	265,00	-
PUTI07	rust	mq	265,00	-
PUTI08	brick	mq	265,00	-

dimensioni pallet: 120-120 cm
pallet size: 120-120 cm

formato size	pz-mq pcs-sqm	mq-pz sqm-pcs	pz-pal. pcs-pal.	kg-pz kg-pcs	kg-pal. kg-pal.	mq-pal. sqm-pal.
120-120	0,69	1,44	36	38,30	1379,00	51,84

*60-60



*24"-24"

codice code	articolo item	u.m. u.m.	euro 1 scelta euro 1 choice	euro 2 scelta euro 2 choice
PUTI25	sand	mq	164,50	-
PUTI26	blush	mq	164,50	-
PUTI27	rust	mq	164,50	-
PUTI28	brick	mq	164,50	-

formato size	pz-mq pcs-sqm	pz-scat. pcs-box	mq-scat. sqm-box	scat-pal. box-pal.	kg-scat. kg-box	kg-pal. kg-pal.	mq-pal. sqm-pal.
60-60	2,77	3	1,08	32	29,00	928,00	34,56

*20-30



*8"-12"

codice code	articolo item	u.m. u.m.	euro 1 scelta euro 1 choice	euro 2 scelta euro 2 choice
PUTI95	sand	mq	196,50	-
PUTI96	blush	mq	196,50	-
PUTI97	rust	mq	196,50	-
PUTI98	brick	mq	196,50	-

formato size	pz-mq pcs-sqm	pz-scat. pcs-box	mq-scat. sqm-box	scat-pal. box-pal.	kg-scat. kg-box	kg-pal. kg-pal.	mq-pal. sqm-pal.
20-30	16,67	8	0,48	64	13,05	835,00	30,72

frame *20-30



*8"-12"

codice code	articolo item	u.m. u.m.	euro 1 scelta euro 1 choice	euro 2 scelta euro 2 choice
PUTD95	frame sand	mq	327,50	-
PUTD96	frame blush	mq	327,50	-
PUTD97	frame rust	mq	327,50	-
PUTD98	frame brick	mq	327,50	-

formato size	pz-mq pcs-sqm	pz-scat. pcs-box	mq-scat. sqm-box	scat-pal. box-pal.	kg-scat. kg-box	kg-pal. kg-pal.	mq-pal. sqm-pal.
20-30	16,67	8	0,48	51	13,05	666,00	24,48

triomix



codice code	articolo item	u.m. u.m.	euro 1 scelta euro 1 choice
PUTM09	triomix 1 sand/rust/brick	set	1672,50
PUTM10	triomix 2 blush/sand/brick	set	1672,50
PUTM11	triomix 3 ash/humus/rust	set	1672,50
PUTM12	triomix 4 blush/sand/ash	set	1672,50

Ogni set è composto da 3 moduli, non vendibili separatamente.
Each set is composed by 3 patterns, not singularly sold.

*8"-8"

set-mq set-sqm	pz-scat. pcs-box	mq-set sqm-set	set-pal. set-pal.	kg-set. kg-set	kg-pal. kg-pal.	mq-pal. sqm-pal.
0,23 set	1set = 3 moduli	4,32	6	120,15	721,00	25,92

tierras · tabella calibri / caliber table

Le nostre lastre hanno dimensioni come da tabella **calibro 09**
Standard dimensions of our slabs are in accordance with **caliber 09**

calibro caliber	lato 120 cm side 120 cm	lato 60 cm side 60 cm	lato 30 cm side 30 cm	lato 20 cm side 20 cm
04	-	-	-	-
07	1188,00	593,00	295,50	196,33
08	1189,00	593,50	295,75	196,50
09	1190,00	594,00	296,00	196,66
1	1191,00	594,50	296,25	196,83
2	1192,00	595,00	296,50	197,00
3	1193,00	595,50	296,75	197,16

gradone step

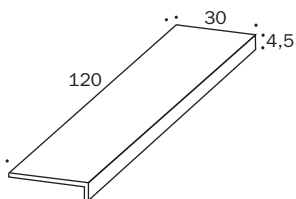

*12"-48"-1 7/8"

codice code	articolo item	u.m. u.m.	euro 1 scelta euro 1 choice	euro 2 scelta euro 2 choice
PUTI105	sand	pcs	264,00	-
PUTI106	blush	pcs	264,00	-
PUTI107	rust	pcs	264,00	-
PUTI108	brick	pcs	264,00	-

formato size	pz-mq pcs-sqm	pz-scat. pcs-box	mq-scat. sqm-box	scat-pal. box-pal.	kg-scat. kg-box	kg-pal. kg-pal.	mq-pal. sqm-pal.
30-120-4,5	-	2	2,40 ml	26,00	-	26,00	-

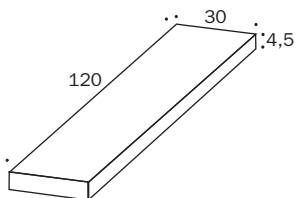
angolare
corner tile

*12"-48"-1 7/8"

codice code	articolo item	u.m. u.m.	euro 1 scelta euro 1 choice	euro 2 scelta euro 2 choice
PUTI115 destro	sand	pcs	351,50	-
PUTI116 destro	blush	pcs	351,50	-
PUTI117 destro	rust	pcs	351,50	-
PUTI118 destro	brick	pcs	351,50	-
PUTI123 sinistro	sand	pcs	351,50	-
PUTI124 sinistro	blush	pcs	351,50	-
PUTI125 sinistro	rust	pcs	351,50	-
PUTI126 sinistro	brick	pcs	351,50	-

formato size	pz·mq pcs·sqm	pz·scat. pcs·box	mq·scat. sqm·box	scat·pal. box·pal.	kg·scat. kg·box	kg·pal. kg·pal.	mq·pal. sqm·pal.
30·120·4,5	-	1	1,20 ml	-	13,00	-	-

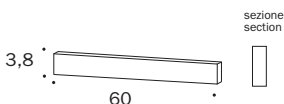
battiscopa
skirting

*1 1/2"-24"

codice code	articolo item	u.m. u.m.	euro 1 scelta euro 1 choice	euro 2 scelta euro 2 choice
PUTI65	sand	ml	42,00	-
PUTI66	blush	ml	42,00	-
PUTI67	rust	ml	42,00	-
PUTI68	brick	ml	42,00	-

formato size	pz·mq pcs·sqm	pz·scat. pcs·box	mq·scat. sqm·box	scat·pal. box·pal.	kg·scat. kg·box	kg·pal. kg·pal.	mq·pal. sqm·pal.
3,80·60	-	10	6 ml	-	5,00	-	-

venduto solo a scatole complete - only sold in full boxes

Per informazioni riguardanti gli stucchi contattare l'ufficio commerciale.
For information about the available grouts, please contact the sales department.

* nominal sizes - misure nominali

mutina stucchi - mutina grouts

design Mutina – 2012

production industrial

material stucco cementizio prodotto da Kerakoll in esclusiva per Mutina e declinato nelle stesse nuances cromatiche delle collezioni cement-based grout produced exclusively for Mutina by Kerakoll, available in the same shades as the collections.

features stucco porcellanato fine professionale monocomponente a tecnologia microgranulare, elevata durezza, ridotto assorbimento d'acqua. Idoneo per la stuccatura di fughe ad alta resistenza da 0 a 5 mm, a parete e pavimento, di tutti i tipi, grès porcellanato e mosaico vetroso. - professional-quality, fine, single-component porcelain grout made with micro granular technology; offers superior hardness and low water absorption. Suitable for high strength grouting of 0 to 5 mm wide joints on all types of walls or floors, porcelain stoneware and glass mosaics.

use pavimenti e pareti, interni ed esterni, ad uso civile, commerciale, industriale e per l'arredo urbano, in ambienti a traffico intenso, piscine, anche in zone soggette a sbalzi termici e gelo. - Indoor or outdoor floors and walls, in the home, for commercial and industrial applications or street furniture, in environments subject to heavy use, swimming pools, even areas subject to temperature changes and frost.

do not use per fughe di larghezza superiore a 5 mm; nei pavimenti e rivestimenti in cui siano richieste specifiche resistenze chimiche, totale inassorbibilità all'acqua; per il riempimento di giunti elastici di dilatazione o frazionamento; su sottofondi ad elevata deformabilità, non perfettamente asciutti e soggetti a risalite di umidità. - for joints wider than 5 mm; for floors or walls demanding specific technical specifications including resistance to chemicals or total imperviousness; for filling flexible expansion joints or partition joints; on substrates subject to warping that are not perfectly dry or are subject to rising damp.

acquisto minimo 1 confezione (5 kg) - minimum purchase 1 pack (5 kg)



TABELLA CONSUMI - USAGE TABLE

consumi approssimativi comprensivi di sfrido - approximate usage including waste

formato piastrelle cm tiles size cm	spessore mm thickness mm	consumo g/m ² - larghezza fughe 2mm consume gr/m ² - joint width 2mm
100-300	3,5	20
100-300	5,6	30
120-240	6	30
120-120	6	40
120-120	12	100
120-120 esagona	12	180
120-120 trio	12	200
60-120	12	110
40-120	6	80
30-120	12	140
30-120	11	170
15-120	11	300
60-60	6	100
60-60	12	220
60-60	10	120
60-60 esagona	12	230
18-26,5	9	450
18-54	9	350
30-30	10	240
30-30 piano	10	540
30-20	12	360
30-30	12	360
25-25	14	600
20,5-20,5	10	350
20-20	10	360
11,5-20 tex	10	500
5,3-19,8	11	940
5,5-45	10	730
5,5-19,6 chevron	10	1100
5,5-39,4 chevron	10	1000
15-15	9	430
11-11	10	650
9,4-18,7	9	520
7,9-16	8,5	580
7,4-15	9	650
7,4-7,4	9	870
3,6-7,4	9	1790
formato mosaico cm mosaics size cm	spessore mm thickness mm	consumo g/m ² consume gr/m ²
mosaico random	12	1000
déchirer glass	4,5	3000
rain A	5/7	3650
rain B	5/7	3650
rain C	5	3650
honeycomb A	5/6	4930
honeycomb B	6/8	4930
rock	5	3890
wind	5	3890
air	8	4900
teknotessere 1-1	7	5050
teknomosaico 2-10	8	1720
losange	4,7	1820
rombini triangle small	22	600
rombini triangle large	22	360

accents accessories

design OEO Studio 2018

production industrial

material mix di materiali
mixed materials



accents accessories

rack *2,5-6-72/192

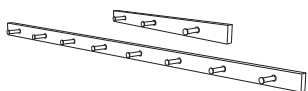

codice code	articolo item	euro/pz
MACSCR20	Rack 72 Light oak	195,00
MACSCR21	Rack 72 Dark oak	195,00
MACSCR10	Rack 192 Light oak	362,00
MACSCR11	Rack 192 Dark oak	362,00

formato size	pz-scat. pcs-box	kg-pz kg-pc
2,5-6 (H)·72 (L) cm	1	1,45
2,5-6 (H)·192 (L) cm	1	6,00

shelf *2,5-23-60/120



codice code	articolo item	euro/pz
MACFSS10	Small Light oak	492,00
MACFSS11	Small Dark oak	492,00
MACFSL10	Large Light oak	652,50
MACFSL11	Large Dark oak	652,50

formato size	pz-scat. pcs-box	kg-pz kg-pc
2,5-23-60 (L) cm	1	3,20
2,5-23-120 (L) cm	1	6,30

cabinet *14,7-48-17,5/40,5

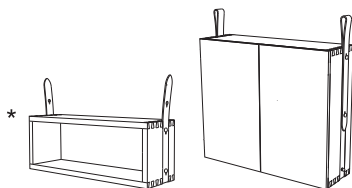

codice code	articolo item	euro/pz
MACFCS10	Small* Light oak+Vegetable tanned leather	868,50
MACFCS11	Small* Dark oak+Vegetable tanned leather	868,50
MACFCL10	Large Light oak+Vegetable tanned leather	1948,00
MACFCL11	Large Dark oak+Vegetable tanned leather	1948,00

formato size	pz-scat. pcs-box	kg-pz kg-pc
14,7-48-17,5 (H) cm	1	3,45
14,7-48-40,5 (H) cm	1	7,00

towel rack *40,5-95/53,4-47

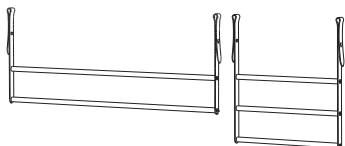

codice code	articolo item	euro/pz
MACFTR10	Large Black metal +Vegetable tanned leather	551,00
MACFTR11	Tall Black metal +Vegetable tanned leather	631,50

formato size	pz-scat. pcs-box	kg-pz kg-pc
40,5 (H)·95 (L) cm	1	2,00
53,4 (H)·47 (L) cm	1	1,75

mirror *2-42-50 / 2-62-142

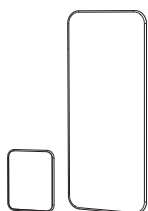

codice code	articolo item	euro/pz
MACFMS10	Small Light oak	946,50
MACFMS11	Small Dark oak	946,50
MACFML10	Large Light oak	1553,00
MACFML11	Large Dark oak	1553,00

formato size	pz-scat. pcs-box	kg-pz kg-pc
2-42-50 (H) cm	1	5,00
2-62-142 (H) cm	1	18,50

finishing



Light oak



Dark oak

accents metal

design OEO Studio 2018

production industrial

material metallo
metal



accents metal

L profile horizontal *2,5-2,5-100



*0,98" - 0,98" - 39,37"

codice code	articolo item	euro/ml
MACPH10	Grey aluminium profile powder coating 2,5-2,5-100 (L) cm	21,00
MACPH11	Black aluminium profile powder coating 2,5-2,5-100 (L) cm	21,00

formato size	pz-ml pcs-ml	kg-pz kg-pc
2,5-2,5-100 (L) cm	1	0,15

L profile corner *2,5-2,5-100



*0,98" - 0,98" - 39,37"

codice code	articolo item	euro/ml
MACPC20	Grey aluminium profile powder coating 2,5-2,5-100 (L) cm	39,00
MACPC21	Black aluminium profile powder coating 2,5-2,5-100 (L) cm	39,00

formato size	pz-ml pcs-ml	kg-pz kg-pc
2,5-2,5-100 (L) cm	1	0,15

L cap horizontal *2-2,5-1,9



0,78" · 0,98" · 0,74"

formato size **kg-pz kg-pc**

2-2,5-1,9 (H) cm 0,05

codice code

MACPT11
MACPT12

articolo item

Resin Black
Resin Grey

euro/pz

11,00
11,00

L cap corner *4,8-2,5-1,9

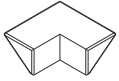

1,89" · 0,98" · 0,74"

formato size **kg-pz kg-pc**

4,8-2,5-1,9 (H) cm 0,05

codice code

MACPT21
MACPT22

articolo item

Resin Black
Resin Grey

euro/pz

16,50
16,50

How to use Metal Elements

EXTERNAL CORNER

Option A

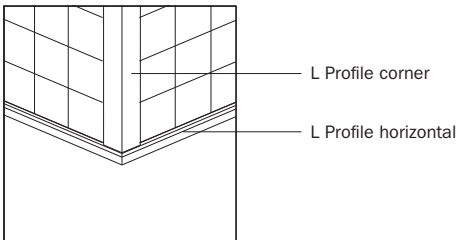
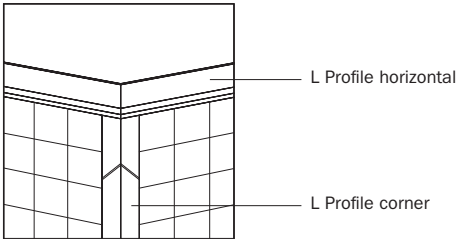

Option B

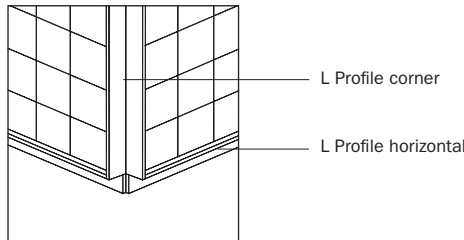
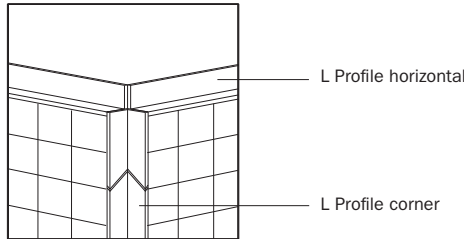

INTERNAL CORNER

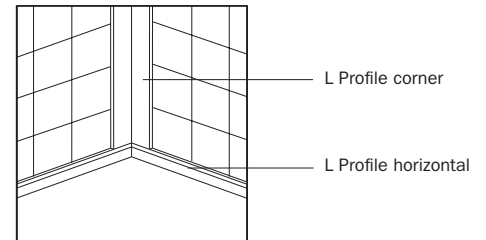
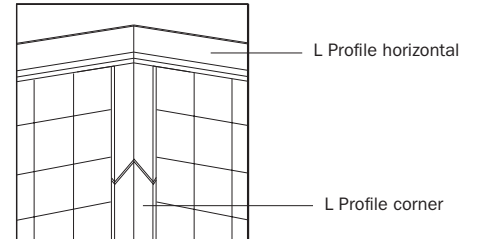

RESIN WEDGES

for corner protection

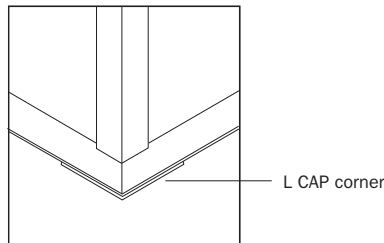
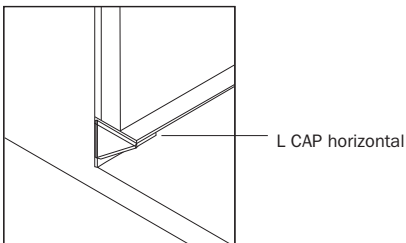

finishing



Grey (RAL 7047) Black (RAL 9004)

accents wood

design OEO Studio 2018

production industrial

material legno
wood



accents wood

rectangular skirting

*2,5-6-240

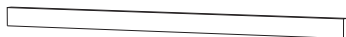

0,98" · 2,37" · 94,49"

codice code	articolo item		euro/ml
MACSR10	Light oak	2,5-6 (H)-240 (L) cm	57,00
MACSR11	Dark oak	2,5-6 (H)-240 (L) cm	57,00

formato size	pz-ml pcs-ml	kg-pz kg-pc
2,5-6 (H)-240 (L) cm	0,42	2,50

skirting S

*3-6-240



1,19" · 2,37" · 94,49"

codice code	articolo item		euro/ml
MACSS10	Light oak	3-6 (H)-240 (L) cm	57,00
MACSS11	Dark oak	3-6 (H)-240 (L) cm	57,00

formato size	pz-ml pcs-ml	kg-pz kg-pc
3-6 (H)-240 (L) cm	0,42	2,50

skirting L

*2,5-19,8-240



0,98" · 7,8" · 94,49"

codice code	articolo item		euro/ml
MACSL10	Light oak	2,5-19,8 (H)-240 (L) cm	128,50
MACSL11	Dark oak	2,5-19,8 (H)-240 (L) cm	128,50

formato size	pz-ml pcs-ml	kg-pz kg-pc
2,5-19,8 (H)-240 (L) cm	0,42	4,50

end piece rectangular

*2,5-6-0,2



0,98" · 2,37" · 0,08"

codice code	articolo item		euro/pz
MACSRT10	Black painted metal	2,5-6 (H)-0,2 cm	8,50

formato size	kg-pz kg-pc
2,5-6 (H)-0,2 cm	0,05

end piece S

*3-6-0,2



1,19" · 2,37" · 0,08"

codice code	articolo item		euro/pz
MACSST10	Black painted metal	3-6 (H)-0,2 cm	8,50

formato size	kg-pz kg-pc
3-6 (H)-0,2 cm	0,05

end piece L

***2,5-19,8-0,2**

codice code	articolo item		euro/pz
MACSLT10	Black painted metal	2,5-19,8 (H)-0,2 cm	11,00



0,98" · 7,8" · 0,08"

formato size	kg·pz kg·pc
2,5-19,8 (H)-0,2 cm	0,05

mounting piece

***0,9-3,7-100/160**

codice code	articolo item		euro/pz
MACMP10	Raw wood	0,9-3,7-100 (H) cm	6,50
MACMP20	Raw wood	0,9-3,7-160 (H) cm	8,50



0,39" · 1,46" · 39,37"/63"

formato size	kg·pz kg·pc
0,9-3,7-100 (H) cm	0,50
0,9-3,7-160 (H) cm	0,50

wall panel*2-19,8-100/160

codice code	articolo item		euro/mq
MACSW10	Wall Panel 100 Light oak	2,5-2,5-100 (H) cm	556,50
MACSW11	Wall Panel 100 Dark oak	2,5-2,5-100 (H) cm	556,50
MACSW20	Wall Panel 160 Light oak	2,5-2,5-160 (H) cm	696,00
MACSW21	Wall Panel 160 Dark oak	2,5-2,5-160 (H) cm	696,00

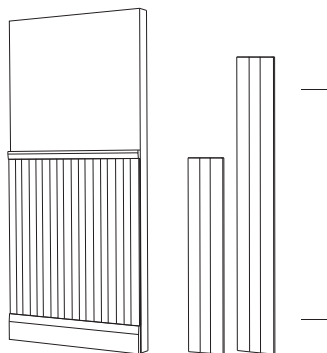

* Wall Panel e Wall Panel Corner sono venduti solo in abbinamento a Mounting Piece e Skirting S, Skirting L, Rectangular Skirting o Rack

* Wall Panel and Wall Panel Corner are only sold in combination with Mounting Piece and Skirting S, Skirting L, Rectangular Skirting or Rack

solo scatole complete
only full boxes

0,78" · 7,8" · 39,37"/63"

formato size	pz-mq pcs-sqm	pz-scat pcs-box	kg·pz kg·pc
2-19,8-100 (L) cm	5,00	5,00	1,60
2-19,8-160 (L) cm	3,13	5,00	2,00

wall panel corner

*1,5-10-100/160



0,59" · 3,94" · 39,37"/63"

codice code	articolo item		euro/pz
MACSWT10	Wall Panel Corner 100 Light oak	1,5-10-100 (H) cm	65,00
MACSWT11	Wall Panel Corner 100 Dark oak	1,5-10-100 (H) cm	65,00
MACSWT20	Wall Panel Corner 160 Light oak	1,5-10-160 (H) cm	95,00
MACSWT21	Wall Panel Corner 160 Dark oak	1,5-10-160 (H) cm	95,00

formato size	kg·pz kg·pc
1,5-10-100 (H) cm	0,50
1,5-10-160 (H) cm	1,00

How to use Wall Panel

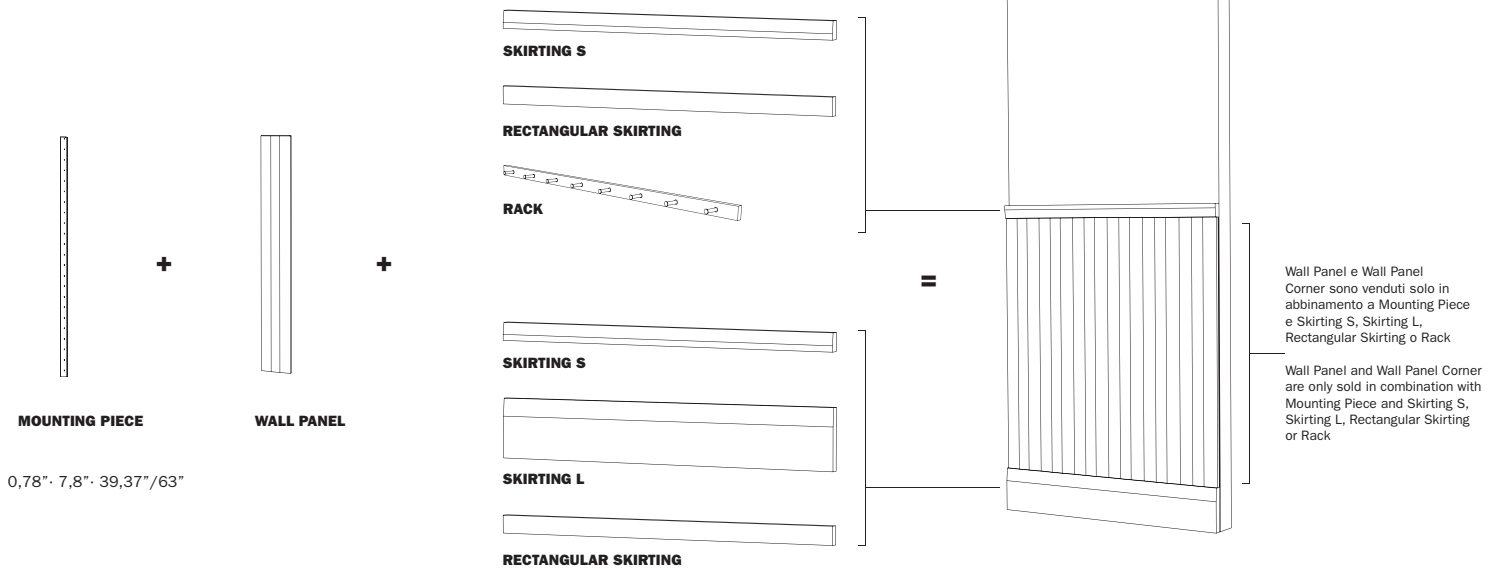

finishing



Light oak



Dark oak

accents paints

design OEO Studio 2020

production industrial























accents paints

20 colors

matt

idropittura super opaca
super matt water-based paint























	Chalk	MACVMCH01 MACVMCH05	1L 4L	41,00 €/pz 156,00 €/pz
	Yarn	MACVMYA01 MACVMYA05	1L 4L	41,00 €/pz 156,00 €/pz
	Sand	MACVMSA01 MACVMSA05	1L 4L	41,00 €/pz 156,00 €/pz
	Ivory	MACVMIV01 MACVMIV05	1L 4L	41,00 €/pz 156,00 €/pz
	Pearl	MACVMPE01 MACVMPE05	1L 4L	41,00 €/pz 156,00 €/pz
	Pebbles	MACVMPB01 MACVMPB05	1L 4L	41,00 €/pz 156,00 €/pz
	Limestone	MACVMLI01 MACVMLI05	1L 4L	41,00 €/pz 156,00 €/pz
	Moss	MACVMM001 MACVMM005	1L 4L	41,00 €/pz 156,00 €/pz
	Slate	MACVMSL01 MACVMSL05	1L 4L	41,00 €/pz 156,00 €/pz
	Graphite	MACVMGR01 MACVMGR05	1L 4L	41,00 €/pz 156,00 €/pz
	Iron	MACVMIR01 MACVMIR05	1L 4L	41,00 €/pz 156,00 €/pz
	Coal	MACVMCO01 MACVMCO05	1L 4L	41,00 €/pz 156,00 €/pz
	Mist	MACVMMI01 MACVMMI05	1L 4L	41,00 €/pz 156,00 €/pz
	Pine	MACVMPI01 MACVMPI05	1L 4L	41,00 €/pz 156,00 €/pz
	Arctic	MACVMGN01 MACVMGN05	1L 4L	41,00 €/pz 156,00 €/pz
	Olive	MACVMOL01 MACVMOL05	1L 4L	41,00 €/pz 156,00 €/pz
	Oxide	MACVMOX01 MACVMOX05	1L 4L	58,00 €/pz 223,00 €/pz
	Earth	MACVMEA01 MACVMEA05	1L 4L	41,00 €/pz 156,00 €/pz
	Terra	MACVMTE01 MACVMTE05	1L 4L	41,00 €/pz 156,00 €/pz
	Clay	MACVMCL01 MACVMCL05	1L 4L	41,00 €/pz 156,00 €/pz

20 colors

satin

smalto murale super lavabile
wall matt super washable emulsion



	Chalk	MACVSCH01 MACVSCH05	1L 4L	56,00 €/pz 214,00 €/pz
	Yarn	MACVSYA01 MACVSYA05	1L 4L	56,00 €/pz 214,00 €/pz
	Sand	MACVSSA01 MACVSSA05	1L 4L	56,00 €/pz 214,00 €/pz
	Ivory	MACVSIV01 MACVSIV05	1L 4L	56,00 €/pz 214,00 €/pz
	Pearl	MACVSPE01 MACVSPE05	1L 4L	56,00 €/pz 214,00 €/pz
	Pebbles	MACVSPB01 MACVSPB05	1L 4L	56,00 €/pz 214,00 €/pz
	Limestone	MACVSLI01 MACVSLI05	1L 4L	56,00 €/pz 214,00 €/pz
	Moss	MACVSM001 MACVSM005	1L 4L	56,00 €/pz 214,00 €/pz
	Slate	MACVSSL01 MACVSSL05	1L 4L	56,00 €/pz 214,00 €/pz
	Graphite	MACVSGR01 MACVSGR05	1L 4L	56,00 €/pz 214,00 €/pz
	Iron	MACVSIR01 MACVSIR05	1L 4L	56,00 €/pz 214,00 €/pz
	Coal	MACVSCO01 MACVSCO05	1L 4L	56,00 €/pz 214,00 €/pz
	Mist	MACVSMI01 MACVSMI05	1L 4L	56,00 €/pz 214,00 €/pz
	Pine	MACVSPi01 MACVSPi05	1L 4L	56,00 €/pz 214,00 €/pz
	Arctic	MACVSGN01 MACVSGN05	1L 4L	56,00 €/pz 214,00 €/pz
	Olive	MACVSOL01 MACVSOL05	1L 4L	56,00 €/pz 214,00 €/pz
	Oxide	MACVSOX01 MACVSOX05	1L 4L	56,00 €/pz 214,00 €/pz
	Earth	MACVSEA01 MACVSEA05	1L 4L	56,00 €/pz 214,00 €/pz
	Terra	MACVSTE01 MACVSTE05	1L 4L	56,00 €/pz 214,00 €/pz
	Clay	MACVSCL01 MACVSCL05	1L 4L	56,00 €/pz 214,00 €/pz

6 colors

limetouch

rivestimento decorativo colorato a base di calce
colored lime-based decorative coating



	Flour	MACVLFLO5	5 KG	67,00 €/pz
	Chalk	MACVLCH05	5 KG	67,00 €/pz
	Limestone	MACVLLI05	5 KG	67,00 €/pz
	Mountain	MACVLMU05	5 KG	89,50 €/pz
	Moss	MACVLMO05	5 KG	89,50 €/pz
	Coke	MACVLGR05	5 KG	67,00 €/pz

prodotti complementari
complementary products



	Limebase	MACVBLI04 ancorante riempitivo per Limetouch pigmented primer for Limetouch	4 L	89,50 €/pz
	Limecoat	MACVBCA01 protettivo idrorepellente trasparente per Limetouch water repellent protective coating for Limetouch	1 L	56,00 €/pz

tabella usi e consumi product advice sheet

	descrizione / description	resa / yield *	diluizione / dilution	impiego / ideal use *	
matt	idropittura super opaca super matt water-based paint	muro nuovo intonaco civile new wall, civil plaster	7÷8 mq/l in due mani 7÷8 sqm/l in two coats	50% con acqua potabile per tinte chiare 20-25% per tinte scure 50% drinkable water for light colors 20-25% for strong colors	pareti interne, in particolare ambienti living e camere da letto interior walls, especially living areas and bedrooms
		muro nuovo intonaco gesso new wall, gypsum plaster	9÷11 mq/l in due mani 9÷11 sqm/l in two coats		
satin	smalto murale 100% lavabile wall matt 100% washable emulsion	9÷11 mq/l in due mani 9÷11 sqm/l in two coats	20-25% con acqua potabile 20-25% drinkable water	pareti interne di ambienti soggetti ad usura e sporco (bagni, cucine,...) interior walls, especially when subject to abrasion or dirt (bathrooms, kitchen,...)	
limetouch	rivestimento decorativo colorato a base di calce colored lime-based decorative coating	1÷1,5 kg/mq in due mani 1÷1,5 kg/sqm in two coats	-	Pareti interne di ambienti areati (l'utilizzo in ambiente bagno o cucina consigliato solo in abbinamento a Limecoat) Interior walls, especially ventilated environments (the usage in bathroom and kitchen is recommended only pairing with Limecoat)	
limebase	ancorante riempitivo per Limetouch pigmented primer for Limetouch	14÷18 mq/l in una mano 14÷18 sqm/l in one coat	50-80% con acqua potabile 50-80% drinkable water	Pareti interne dove si prevede l'utilizzo di Limetouch Interior walls when Limetouch has to be applied	
limecoat	protettivo idrorepellente trasparente per Limetouch water repellent protective coating for Limetouch	11÷13 mq/l in due mani 11÷13 sqm/l in two coats	-	Pareti interne di ambienti umidi o ad alta sporcabilità (bagno, cucina) dove si prevede l'utilizzo di Limetouch Interior walls of humid environments when subject to dirt such as bathrooms or kitchens, when Limetouch is applied.	

* considerato che le condizioni del supporto possono influire sensibilmente sulla resa, per calcolare la resa in modo ottimale è consigliabile considerare il valore più basso

*considering that the conditions of the substrate can significantly influence the yield, to calculate the yield in an optimal way it is advisable to consider the lowest value

* evitare il contatto diretto con acqua battente
(es. pareti cabina doccia)

* avoid direct contact with beating water
(e.g. shower enclosure walls)

margherita paints

design Nathalie Du Pasquier 2020

production industrial







margherita paints

5 colors

matt



	Arancione	NDMVARM01 NDMVARM04	1L 4L	41,00 €/pz 156,00 €/pz
	Azzurro	NDMVAZM01 NDMVAZM04	1L 4L	41,00 €/pz 156,00 €/pz
	Giallo	NDMVGM01 NDMVGM04	1L 4L	41,00 €/pz 156,00 €/pz
	Rosa	NDMVRM01 NDMVRM04	1L 4L	41,00 €/pz 156,00 €/pz
	Verde	NDMVVM01 NDMVVM04	1L 4L	41,00 €/pz 156,00 €/pz

satin





	Arancione	NDMVAR01 NDMVAR04	1L 4L	56,00 €/pz 214,00 €/pz
	Azzurro	NDMVAZ01 NDMVAZ04	1L 4L	56,00 €/pz 214,00 €/pz
	Giallo	NDMVGS01 NDMVGS04	1L 4L	56,00 €/pz 214,00 €/pz
	Rosa	NDMVRS01 NDMVRS04	1L 4L	56,00 €/pz 214,00 €/pz
	Verde	NDMVVS01 NDMVVS04	1L 4L	56,00 €/pz 214,00 €/pz

tabella usi e consumi product advice sheet

	descrizione / description	resa / yield *	diluizione / dilution	impiego / ideal use *	
matt	idropittura super opaca super matt water-based paint	muro nuovo intonaco civile new wall, civil plaster	7÷8 mq/l in due mani 7÷8 sqm/l in two coats	50% con acqua potabile per tinte chiare 20-25% per tinte scure 50% drinkable water for light colors 20-25% for strong colors	pareti interne, in particolare ambienti living e camere da letto interior walls, especially living areas and bedrooms
		muro nuovo intonaco gesso new wall, gypsum plaster	9÷11 mq/l in due mani 9÷11 sqm/l in two coats		
satin	smalto murale 100% lavabile wall matt 100% washable emulsion	9÷11 mq/l in due mani 9÷11 sqm/l in two coats	20-25% con acqua potabile 20-25 % drinkable water	pareti interne di ambienti soggetti ad usura e sporco (bagni, cucine,...) interior walls, especially when subject to abrasion or dirt (bathrooms, kitchen,...)	

* considerato che le condizioni del supporto possono influire sensibilmente sulla resa, per calcolare la resa in modo ottimale è consigliabile considerare il valore più basso

*considering that the conditions of the substrate can significantly influence the yield, to calculate the yield in an optimal way it is advisable to consider the lowest value

* evitare il contatto diretto con acqua battente
w(es. pareti cabina doccia)

*avoid direct contact with beating water
(e.g. shower enclosure walls)

CONDIZIONI GENERALI DI VENDITA

GENERALITÀ

1. Le presenti condizioni generali costituiscono parte integrante di tutti i contratti di vendita dei quali sia parte la Ceramiche Mutina S.p.a.
2. Eventuali modifiche, aggiunte o varianti avranno efficacia solamente se approvate per iscritto
3. Nessuna efficacia viene riconosciuta ad eventuali condizioni generali di contratto del compratore
4. Misure, pesi, illustrazioni, descrizioni, disegni e caratteristiche indicati nel catalogo debbono intendersi indicativi.
Le differenze di tonalità e le imperfezioni volute fra i fondi ed i suoi corredi costituiscono una caratteristica positiva della produzione artistica.
La tabella calibri indica le misure reali del prodotto nelle collezioni in cui è riportata
5. Il contratto di compravendita si considera concluso nel momento in cui il venditore confermi per iscritto una proposta d'ordine ricevuta dal compratore o nel momento in cui – entro il termine di consegna indicato nella proposta – consegna al venditore la merce ordinata.

ORDINI/CONSEGNE

6. Il venditore si riserva espressamente la facoltà di poter eseguire consegne parziali a fronte di ciascun ordine
Il compratore non può rifiutare una consegna che rappresenti esecuzione parziale dell'ordine
7. La consegna si intende eseguita presso la sede del venditore con la consegna delle merci al primo trasportatore perché le faccia pervenire al compratore.
I rischi saranno trasferiti al compratore a partire dalla consegna delle merci al primo trasportatore per l'invio al compratore.
8. I termini di consegna sono solamente indicativi.
Il venditore si impegna a consegnare le merci in un termine ragionevole a partire dalla conclusione del contratto.
Il termine si considera rispettato anche con la consegna soltanto di una parte del materiale ordinato.
9. Qualora il compratore non provveda tramite trasportatore al ritiro della merce entro il termine concordato o al massimo entro 15 giorni dalla messa a disposizione della merce, il venditore si riterrà liberato da ogni obbligo di consegna e potrà diversamente disporre della merce.

PAGAMENTI/PREZZI

10. Per la fatturazione valgono i prezzi di listino in vigore al momento della conclusione del contratto.
Il preventivo non costituisce dichiarazione contrattuale.
11. Nel caso di ritardo nel pagamento totale od anche parziale di una fattura il venditore, salvi tutti gli altri suoi diritti, avrà facoltà di sospendere le ulteriori consegne anche se queste fossero dovute in dipendenza di altri contratti, e di pretendere l'immediato ed intero pagamento di tutto il materiale ordinato o di averlo in altro modo garantito.
12. Sui ritardati pagamenti decorrerà ad ogni modo, senza pregiudizio di ogni altra azione, l'interesse moratorio nella misura di legge.

RISERVA DI PROPRIETÀ

13. Il diritto di proprietà della merce è trasferito all'acquirente soltanto al saldo integrale del prezzo dell'intera compravendita, maggiorati gli eventuali interessi moratori maturati.
Il compratore si obbliga a non vendere il materiale non pagato e a tenerlo a disposizione del venditore.

GARANZIA

14. Il compratore decade dal diritto alla garanzia se non denuncia i vizi al venditore per iscritto entro 8 giorni a partire dal giorno di ricezione del materiale.
Le contestazioni per merce mancante e per merce fornita in difformità a quanto convenuto devono essere sollevate all'atto del ricevimento.
Il compratore perde il diritto di far valere un eventuale vizio o difetto della merce quando nella denuncia non specifica esattamente la natura del vizio o difetto o se non dà al venditore la possibilità di esaminare o far esaminare da una persona incaricata la merce.
Dopo la messa in opera, la trasformazione o altra modificazione, il compratore perde il diritto di far valere vizi o difetti della merce.
La conservazione provvisoria della merce consegnata viziata o non conforme al contratto avviene a costi e rischio del compratore.
Nessun vizio potrà essere fatto valere al fine di evitare o ritardare il pagamento dovuto.

DIRITTI DI PROPRIETÀ INTELLETTUALE

15. Salvo specifica autorizzazione da richiedersi volta per volta, il compratore non potrà utilizzare sui propri cataloghi, listini, siti internet, social network o stand fieristici il marchio "Mutina".
16. Salvo specifica autorizzazione da richiedersi volta per volta, il compratore non potrà utilizzare sui propri cataloghi, listini, siti internet, social network o stand fieristici alcuna foto o immagine ripresa dal catalogo o dal sito internet del venditore o comunque in titolarità di Ceramiche Mutina S.p.a..
17. L'autorizzazione al venditore dovrà essere richiesta di volta in volta con specifica indicazione del segno, della foto o dell'immagine che si intende utilizzare, nonché dello specifico contesto di tale utilizzo.
18. Al fine di tutelare il prestigio e la notorietà del marchio "Mutina", il compratore si obbliga a non rivendere la merce acquistata attraverso il canale di vendita online, né a rivendere la merce acquistata a prezzi sottocosto o a rivenditori di partite in saldo.

PRIVACY

19. Art. 13 D.Lgs 196/2003 Ceramiche Mutina S.p.a. è in possesso dei dati dei clienti per adempiere le normali operazioni derivanti da obbligo di legge o contrattuale. In qualunque momento potrà esercitare i diritti di cui all'art. 7 D.Lgs n.196/2003 Il Titolare del trattamento è la scrivente società. L'informativa completa può essere richiesta a info@mutina.it.

DIRITTO APPLICABILE E FORO COMPETENTE

20. Ad integrazione delle presenti condizioni generali di vendita trova applicazione il diritto italiano compresa la convenzione di Vienna delle Nazioni Unite sui contratti di vendita internazionale di beni mobili del 11/04/1980.
21. Foro competente per tutte le controversie relative alla vendita di prodotti da parte del venditore e dei rapporti connessi a tali vendite è quello della sede del venditore.

GENERAL CONDITIONS OF SALE

GENERALITIES

1. The present general conditions constitute an integral part of all sales contracts tile entered into by Ceramiche Mutina S.p.a.
2. Accessory agreements, modifications and additions to the sale contract will only be effective if in writing.
3. Any general conditions of sale of the purchaser are rejected.
4. Measurements, weights, illustrations, descriptions, drawings and features in all our catalogues, price lists, sample collections and additional advertising matter, are considered as purely guideline and not binding.
The shade differences and some imperfections between the plain tiles and the trims are to be considered as positive features of an artistic production.
The caliber chart refers to the items' real sizes for the collections the chart is reported for.
5. The contract is settled when the seller gives written confirmation of an order proposal from the purchaser or - within the delivery terms indicated in the order proposal - makes delivery of the goods ordered.

ORDERS / DELIVERY

6. The seller expressly reserves the right to make partial deliveries for each order.
The purchaser cannot refuse delivery representing partial execution of the order.
7. The place of fulfillment of the obligation to deliver is the seller's premises with the delivery of the goods to the first carrier to be delivered to the purchaser.
The risks is transferred to the purchaser from the delivery of the goods to the first carrier for sending to the purchaser.
8. The delivery terms are only indicative.
The seller must deliver the goods within a reasonable time after the conclusion of the contract.
The term is considered to be respected even with a partial delivery of the whole order.
9. If the purchaser fails to collect the goods within the agreed time by the carrier or at the latest within 15 days of making the goods available, the seller will be deemed free of any delivery obligation and may otherwise dispose of the goods.

PAYMENTS

10. The prices in the invoices will be those listed in the price list current at the date of the conclusion of the contract.
Estimate has not to be considered a contractual declaration.
11. In the case of delay in the total or partial payment of an invoice, the seller, reserving his all other rights, may suspend any further delivery even if these may be due in consequence of other contracts and also claim the immediate and entire amount of all material ordered or have such payment guaranteed in some other way.
12. Legal interests will be charged on late payments, without prejudicing any other action.

RETENTION OF TITLE

13. The title to the goods delivered shall be vested into purchaser only at the time of full settlement of the price of the respective sale, increased by delay interests due, if any.
The purchaser undertakes not to sell material not paid for and to keep it at the seller's disposal.

GUARANTEE

14. The purchaser loses the right to claim for a fault or defect of the goods if he does not give the seller written notice within 8 days from the receipt of the material.
Claims for missing goods and for supplied goods not in conformity with those agreed must be made upon receipt.
The purchaser loses the right to claim for any fault or defect in the goods if the notification does not specify the exact nature of the fault or defect or if does not allow the seller the opportunity to examine the goods or have them examined by an authorized representative.
After laying, processing or other modifications the purchaser always loses the right to claim for defects or faults in the goods.
The temporary conservation of an object of sale which does not comply with the contract take place at the purchaser's cost and risk
No fault or defect of the goods can be asserted in order to avoid or delay payment due.

INTELLECTUAL PROPERTY RIGHTS

15. Except for specific authorization to be requested from time to time, the purchaser cannot use the "Mutina" trademark on his catalogues, price lists, websites, social network or exhibition stand.
16. Except for specific authorization to be requested from time to time, the purchaser cannot use on his catalogues, price lists, websites, social network or exhibition stand any photo or image taken from the catalogue or from the seller's website or otherwise owned by Ceramiche Mutina S.p.a.
17. Authorization to the seller must be requested from time to time with specific indication of the sign, the photo or the image to be used, as well as the specific context of such use.
18. In order to protect the prestige and reputation of the "Mutina" trademark, the purchaser undertakes not to resell the goods purchased through the online sales channel, nor to resell the goods purchased at prices below cost or resellers of lots on sale.

PRIVACY

19. Under Art. 13 D. LGS 196/2003 Ceramiche Mutina S.p.a. is in possession of customers data to fulfill the normal operations arising from obligation of law or contract. In any time the company can exercise the rights referred to in art. 7 of D. Lgs n.196/2003. The holder of the treatment is the undersigned company. The informative note may be required to info@mutina.it

APPLICABLE LAW, COMPETENT JURISDICTION

20. These general conditions of sale and supply of services are completed by Italian law including the United Nations Vienna Convention on international sales contracts for movable assets dated 11/04/80.
21. The competent jurisdiction in respect of all controversies relating to the sales of products by seller and to all legal relationships entered in connection therewith, shall be the one of the seller's registered seat

CERAMICHE MUTINA SPA
Via Ghiarola Nuova 16
41042 Fiorano MO
Italia
+ 39 0536 812800 T
+ 39 0536 812808 F
mutina.it